

# PSTricks

## pst-plot plotting data and functions v.1.93

September 24, 2021

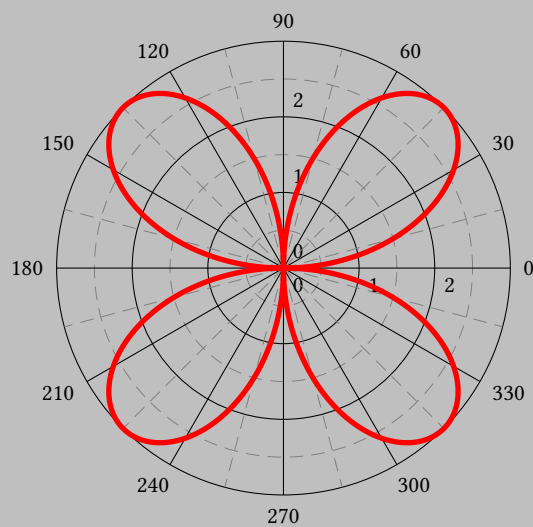

Documentation by  
**Herbert Voß**

Package author(s):  
**Timothy Van Zandt**  
**Herbert Voß**

This version of `pst-plot` uses the extended keyval handling of `pst-xkey` and has a lot of the macros which were recently in the package `pstricks-add`. This documentation describes only the new and changed stuff. For the default behaviour look into the documentation part of the base `pstricks` package. You find the documentation here: <https://mirror.ctan.org/graphics/pstricks/base/doc/>.

Thanks to: Guillaume van Baalen; Stefano Baroni; Martin Chicoine; Gerry Coombes; Ulrich Dirr; Christophe Fourey; Hubert Gäßlein; Jürgen Gilg; Denis Girou; Peter Hutnick; Christophe Jorssen; Uwe Kern; Alexander Kornrumpf; Marcel Krüger; Manuel Luque; Patrice Mégret; Jens-Uwe Morawski; Tobias Nähring; Rolf Niepraschk; Martin Paech; Alan Ristow; Christine Römer; Arnaud Schmittbuhl; Uwe Siart; Thomas Söll;

## Contents

<b>I. Basic commands, connections and labels</b>	<b>5</b>
1. Introduction	5
2. Plotting data records	5
3. Plotting mathematical functions	6
<b>II. New commands</b>	<b>8</b>
4. Extended syntax	8
5. New Macro <code>\psBoxplot</code>	9
6. The <code>psgraph</code> environment	14
6.1. Coordinates of the <code>psgraph</code> area	20
6.2. The new options for <code>psgraph</code>	20
6.3. The new macro <code>\pslegend</code> for <code>psgraph</code>	21
7. <code>\psxTick</code> and <code>\psyTick</code>	24
8. <code>\pstScalePoints</code>	24
9. New or extended options	24
9.1. Introduction	24
9.2. Option <code>plotstyle</code> (Christoph Bersch)	28
9.3. Option <code>xLabels</code> , <code>yLabels</code> , <code>xLabelsrot</code> , and <code>yLabelsrot</code>	28
9.4. Option <code>xLabelOffset</code> and <code>yLabelOffset</code>	29
9.5. Option <code>yMaxValue</code> and <code>yMinValue</code>	30
9.6. Option <code>axesstyle</code>	31
9.7. Option <code>xyAxes</code> , <code>xAxis</code> and <code>yAxis</code>	33
9.8. Option <code>labels</code>	33
9.9. Options <code>xlabelPos</code> and <code>ylabelPos</code>	34
9.10. Options <code>x ylabelFontSize</code> and <code>x ymathLabel</code>	35
9.11. Options <code>xlabelFactor</code> and <code>ylabelFactor</code>	36
9.12. Options <code>decimalSeparator</code> and <code>comma</code>	38
9.13. Options <code>xyDecimals</code> , <code>xDecimals</code> and <code>yDecimals</code>	38
9.14. Option <code>fractionLabels</code>	39
9.15. Option <code>triglLabels</code>	39
9.16. Option <code>ticks</code>	47
9.17. Option <code>tickstyle</code>	48
9.18. Options <code>ticksize</code> , <code>xticksize</code> , <code>yticksize</code>	48
9.19. Options <code>subticks</code> , <code>xsubticks</code> , and <code>ysubticks</code>	50
9.20. Options <code>subticksize</code> , <code>xsubticksize</code> , <code>ysubticksize</code>	50
9.21. <code>tickcolor</code> and <code>subtickcolor</code>	51
9.22. <code>ticklinestyle</code> and <code>subticklinestyle</code>	52
9.23. <code>logLines</code>	52
9.24. <code>xylogBase</code> , <code>xlogBase</code> and <code>ylogBase</code>	54

9.25. xylogBase . . . . .	54
9.26. ylogBase . . . . .	54
9.27. xlogBase . . . . .	56
9.28. No logstyle (xylogBase={}) . . . . .	58
9.29. Option tickwidth and subtickwidth . . . . .	58
9.30. Option psgrid, gridcoor, and gridpara . . . . .	63
<b>10. New options for \readdata</b>	<b>64</b>
<b>11. New options for \listplot</b>	<b>64</b>
11.1. Options nStep, xStep, and yStep . . . . .	65
11.2. Options nStart and xStart . . . . .	67
11.3. Options nEnd and xEnd . . . . .	68
11.4. Options yStart and yEnd . . . . .	69
11.5. Options plotNo, plotNoX, and plotNoMax . . . . .	69
11.6. Option changeOrder . . . . .	72
<b>12. New plot styles</b>	<b>73</b>
12.1. Plot style colordot and option Hue . . . . .	73
12.2. Plot style bar and option barwidth . . . . .	74
12.3. Plot style ybar . . . . .	76
12.4. Plotstyle LSM . . . . .	77
12.5. Plotstyles values and values* . . . . .	80
12.6. Plotstyles xvalues and xvalues* . . . . .	81
<b>13. Polar plots</b>	<b>82</b>
<b>14. New macros</b>	<b>85</b>
14.1. \psCoordinates . . . . .	85
14.2. \psFixpoint . . . . .	86
14.3. \psNewton . . . . .	87
14.4. \psVectorfield . . . . .	89
<b>15. Internals</b>	<b>89</b>
<b>16. List of all optional arguments for pst-plot</b>	<b>91</b>
<b>References</b>	<b>93</b>

## Part I.

# Basic commands, connections and labels

### 1. Introduction

The plotting commands described in this part are defined in the very first version of `pst-plot.tex` and available for all new and ancient versions.

The `\psdots`, `\psline`, `\pspolygon`, `\pscurve`, `\psecurve` and `\psccurve` graphics objects let you plot data in a variety of ways. However, first you have to generate the data and enter it as coordinate pairs  $x,y$ . The plotting macros in this section give you other ways to get and use the data.

To parameter `plotstyle=style` determines what kind of plot you get. Valid styles are `dots`, `line`, `polygon`, `curve`, `ecurve`, `ccurve`. E.g., if the `plotstyle` is `polygon`, then the macro becomes a variant of the `\pspolygon` object.

You can use arrows with the plot styles that are open curves, but there is no optional argument for specifying the arrows. You have to use the `arrows` parameter instead.

No PostScript error checking is provided for the data arguments. There are system-dependent limits on the amount of data T<sub>E</sub>X and PostScript can handle. You are much less likely to exceed the PostScript limits when you use the `line`, `polygon` or `dots` plot style, with `showpoints=false`, `lineararc=0pt`, and no arrows.

Note that the lists of data generated or used by the plot commands cannot contain units. The values of `\psxunit` and `\psyunit` are used as the unit.

### 2. Plotting data records

```
\fileplot [Options] {file}
\psfileplot [Options] {file}
\dataplot [Options] {\macro}
\psdataplot [Options] {\macro}
\savedata{\macro}[data]
\readdata{\macro}{file}
\psreadDataColumn [Options] {colNo}{delimiter}{\macro}{filename}
\listplot{data}
\pslistplot{data}
```

The macros with a preceding `ps` are equivalent to those without.

`\fileplot` is the simplest of the plotting functions to use. You just need a file that contains a list of coordinates (without units), such as generated by Mathematica or other mathematical packages. The data can be delimited by curly braces `{ }`, parentheses `( )`, commas, and/or white space. Bracketing all the data with square brackets `[ ]` will significantly speed up the rate at which the data is read, but there are system-dependent limits on how much data T<sub>E</sub>X can read like this in one chunk. (The `[ ]` must go at the beginning of a line.) The file should not contain anything else (not even `\endinput`), except for comments marked with `%`.

`\fileplot` only recognizes the `line`, `polygon` and `dots` plot styles, and it ignores the `arrows`, `lineararc` and `showpoints` parameters. The `\listplot` command, described below, can also plot data from file, without these restrictions and with faster T<sub>E</sub>X processing. However, you are less likely to exceed PostScript's memory or operand stack limits with `\fileplot`.

If you find that it takes T<sub>E</sub>X a long time to process your `\fileplot` command, you may want to use the `\PSTtoEPS` command described on page ???. This will also reduce T<sub>E</sub>X's memory requirements.

`\dataplot` is also for plotting lists of data generated by other programs, but you first have to retrieve the data with one of the following commands: `data` or the data in `file` should conform to the rules described above for the data in `\fileplot` (with `\savedata`, the data must be delimited by `[ ]`, and with `\readdata`, bracketing the data with `[ ]` speeds things up). You can concatenate and reuse lists, as in

```
\readdata{\foo}{data/foo.data}
\readdata{\bar}{data/bar.data}
\dataplot{\foo\bar}
\dataplot[origin={0,1}]{\bar}
```

The `\readdata` and `\dataplot` combination is faster than `\fileplot` if you reuse the data. `\fileplot` uses less of  $\TeX$ 's memory than `\readdata` and `\dataplot` if you are also use `\PSTtoEPS`.

Here is a plot of  $\int \sin(x)dx$ . The data was generated by Mathematica, with

```
Table[{x,N[SinIntegral[x]]},{x,0,20}]
```

and then copied to this document.

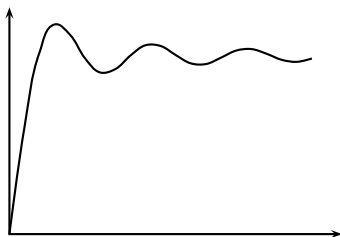

```
\pspicture(4,3) \psset{xunit=.2cm,yunit=1.5cm}
\savedata{\mydata}{
  {0, 0}, {1., 0.946083}, {2., 1.60541}, {3., 1.84865}, {4., 1.7582},
  {5., 1.54993}, {6., 1.42469}, {7., 1.4546}, {8., 1.57419},
  {9., 1.66504}, {10., 1.65835}, {11., 1.57831}, {12., 1.50497},
  {13., 1.49936}, {14., 1.55621}, {15., 1.61819}, {16., 1.6313},
  {17., 1.59014}, {18., 1.53661}, {19., 1.51863}, {20., 1.54824}}
\dataplot[plotstyle=curve,showpoints,dotstyle=triangle]{\mydata}
\psline{<->}(0,2)(0,0)(22,0)
\endpspicture
```

`\listplot` is yet another way of plotting lists of data. This time, `<list>` should be a list of data (coordinate pairs), delimited only by white space. `list` is first expanded by  $\TeX$  and then by PostScript. This means that `list` might be a PostScript program that leaves on the stack a list of data, but you can also include data that has been retrieved with `\readdata` and `\dataplot`. However, when using the line, polygon or dots plotstyles with `showpoints=false`, `lineararc=0pt` and no arrows, `\dataplot` is much less likely than `\listplot` to exceed PostScript's memory or stack limits. In the preceding example, these restrictions were not satisfied, and so the example is equivalent to when `\listplot` is used:

```
...
\listplot[plotstyle=curve,showpoints=true,dotstyle=triangle]{\mydata}
...
```

### 3. Plotting mathematical functions

```
\psplot [Options] {xi min @}{xi max @}{function}
\parametricplot [Options] {ti min @}{ti max @}{x(t) y(t)}
\parametricplot [algebraic,...] {ti min @}{ti max @}{x(t) / y(t)}
```

`\psplot` can be used to plot a function  $f(x)$ , if you know a little PostScript. `function` should be the PostScript or algebraic code for calculating  $f(x)$ . Note that you must use  $x$  as the dependent variable.

```
\psplot[plotpoints=200]{0}{720}{x sin}
```

plots  $\sin(x)$  from 0 to 720 degrees, by calculating  $\sin(x)$  roughly every 3.6 degrees and then connecting the points with `\psline`. Here are plots of  $\sin(x)$   $\cos((x/2)^2)$  and  $\sin^2(x)$ :

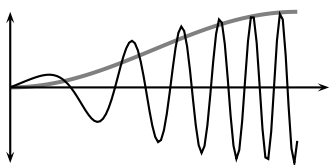

```
\pspicture(0,-1)(4,1)
\psset{xunit=1.2pt}
\psplot[linecolor=gray,linewidth=1.5pt,plotstyle=curve]{0}{90}{x sin dup mul}
\psplot[plotpoints=100]{0}{90}{x sin x 2 div 2 exp cos mul}
\psline{<->}(0,-1)(0,1) \psline{->}(100,0)
\endpspicture
```

`\parametricplot` is for a parametric plot of  $(x(t), y(t))$ . *function* is the PostScript code or algebraic expression for calculating the pair  $x(t)$   $y(t)$ . For an algebraic expression they must be divided by a vertical rule.

For example,

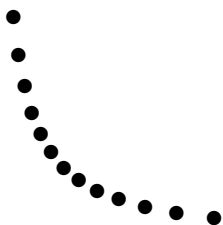

```
\pspicture(3,3)
\parametricplot[plotstyle=dots,plotpoints=13]%
{-6}{6}{1.2 t exp 1.2 t neg exp}
\endpspicture
```

plots 13 points from the hyperbola  $xy = 1$ , starting with  $(1.2^{-6}, 1.2^6)$  and ending with  $(1.2^6, 1.2^{-6})$ .

Here is a parametric plot of  $(\sin(t), \sin(2t))$ :

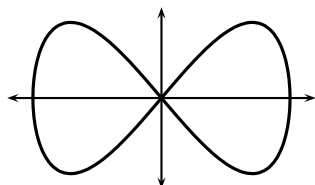

```
\pspicture(-2,-1)(2,1)
\psset{xunit=1.7cm}
\parametricplot[linewidth=1.2pt,plotstyle=ccurve]%
{0}{360}{t sin t 2 mul sin}
\psline{<->}(0,-1.2)(0,1.2)
\psline{<->}(-1.2,0)(1.2,0)
\endpspicture
```

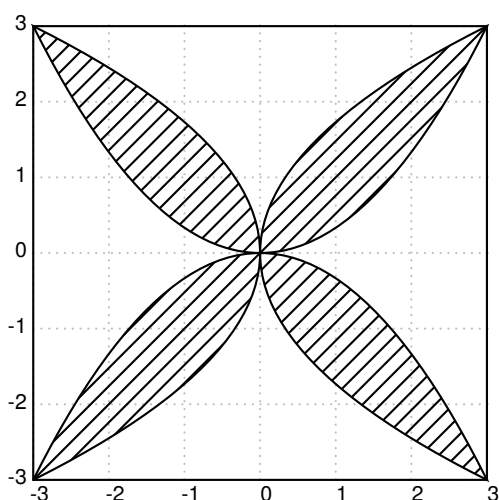

```
\begin{pspicture}[showgrid,algebraic](-3,-3)(3,3)
\psframe[dimen=m](-3,-3)(3,3)
\pscustom[fillstyle=hlines]{%
\psplot{-3}{3}{-x^2/3}
\psparametricplot{-3}{3}{t^2/3 | t}
\psplot{3}{-3}{x^2/3}
\psparametricplot{3}{-3}{-t^2/3 | t}
}
\end{pspicture}
```

The number of points that the `\psplot` and `\parametricplot` commands calculate is set by the `plotpoints=<value>` parameter. Using "curve" or its variants instead of "line" and increasing the value of `plotpoints` are two ways to get a smoother curve. Both ways increase the imaging time. Which is better depends on the complexity

of the computation. (Note that all PostScript lines are ultimately rendered as a series (perhaps short) line segments.) Mathematica generally uses "lineto" to connect the points in its plots. The default minimum number of plot points for Mathematica is 25, but unlike `\psplot` and `\parametricplot`, Mathematica increases the sampling frequency on sections of the curve with greater fluctuation.

## Part II.

### New commands

#### 4. Extended syntax for `\psplot`, `\psparametricplot`, and `\psaxes`

There is now a new optional argument for `\psplot` and `\psparametricplot` to pass additional PostScript commands into the code. This makes the use of `\pstVerb` in most cases superfluous.

```
\psplot [Options] {x0}{x1} [PS commands] {function}
\psparametricplot [Options] {t0}{t1} [PS commands] {x(t) y(t)}
\psparametricplot [algebraic,...] {t0}{t1} [PS commands] {x(t) / y(t)}
\psaxes [Options] {arrows} (x0,y0)(x1,y1)(x2,y2) [Xlabel,Xangle] [Ylabel,Yangle]
```

The macro `\psaxes` has now four optional arguments, one for the setting, one for the arrows, one for the x-label and one for the y-label. If you want only a y-label, then leave the x one empty. A missing y-label is possible. The following examples show how it can be used.

```
\begin{pspicture}(-1,-0.5)(12,5)
\psaxes[Dx=100,dx=1,Dy=0.00075,dy=1]{->}(0,0)(12,5)[$x$, -90][$y$, 180]
\psplot[linecolor=red, plotstyle=curve,linewidth=2pt,plotpoints=200]{0}{11}%
[ /const1 3.3 10 8 neg exp mul def
/s 10 def
/const2 6.04 10 6 neg exp mul def ] % optional PS commands
{ const1 x 100 mul dup mul Euler const2 neg x 100 mul dup mul exp mul 2000 mul}
\end{pspicture}
```

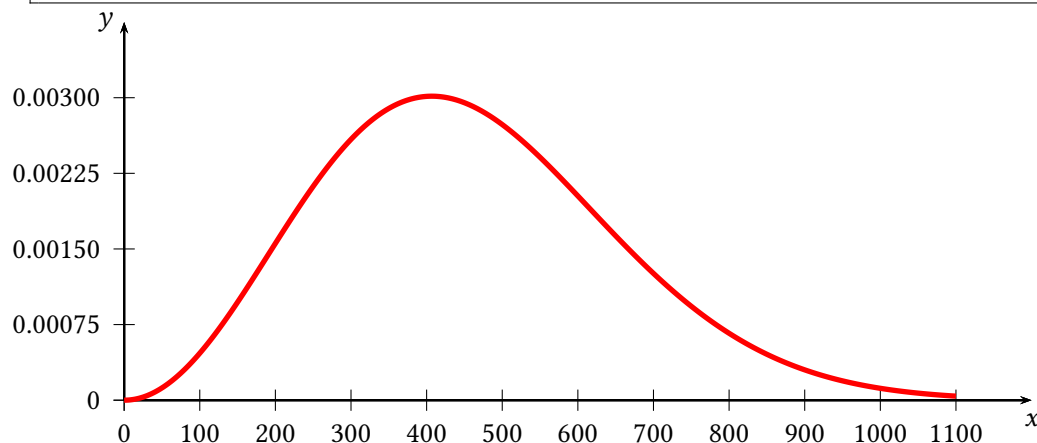



## 5. New Macro \psBoxplot

A box-and-whisker plot (often called simply a box plot) is a histogram-like method of displaying data, invented by John. Tukey. The box-and-whisker plot is a box with ends at the quartiles  $Q_1$  and  $Q_3$  and has a statistical median  $M$  as a horizontal line in the box. The "whiskers" are lines to the farthest points that are not outliers (i.e., that are within  $3/2$  times the interquartile range of  $Q_1$  and  $Q_3$ ). Then, for every point more than  $3/2$  times the interquartile range from the end of a box, is a dot.

The only special optional arguments, beside all other which are valid for drawing lines and filling areas, are `IQLfactor`, `barwidth`, and `arrowlength`, where the latter is a factor which is multiplied with the barwidth for the line ends. The `IQLfactor`, preset to 1.5, defines the area for the outliers. The outliers are plotted as a dot and take the settings for such a dot into account, eg. `dotstyle`, `dotsize`, `dotscale`, and `fillcolor`. The default is the black dot.

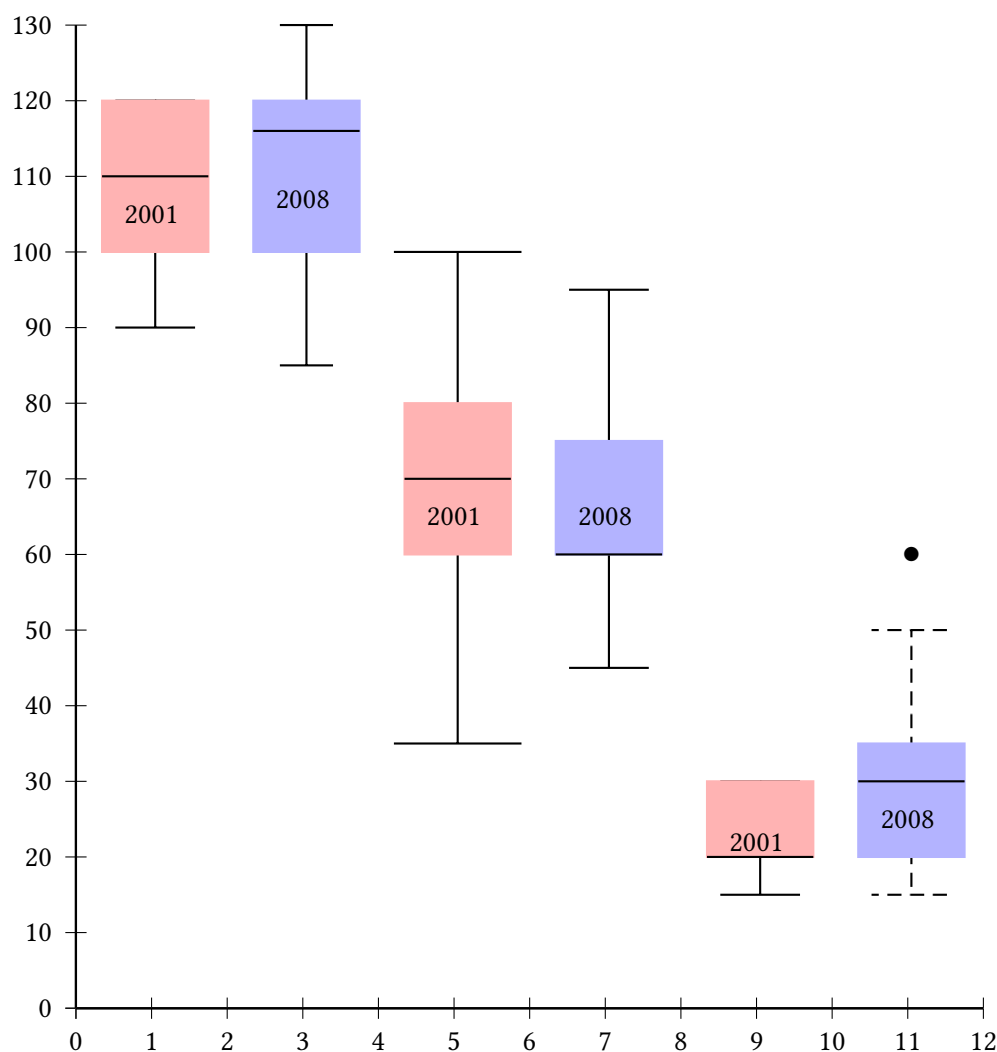

```
\begin{pspicture}(-1,-1)(12,14)
\psset{yunit=0.1,fillstyle=solid}
\savedata{\data}[100 90 120 115 120 110 100 110 100 90 100 100 120 120 120]
\rput(1,0){\psBoxplot[fillcolor=red!30]{\data}}
\rput(1,105){2001}
\savedata{\data}[90 120 115 116 115 110 90 130 120 120 120 85 100 130 130]
\rput(3,0){\psBoxplot[arrowlength=0.5,fillcolor=blue!30]{\data}}
\rput(3,107){2008}
```

```

\savedata{\data}{35 70 90 60 100 60 60 80 80 60 50 55 90 70 70}
\rput(5,0){\psBoxplot[barwidth=40pt,arrowlength=1.2,fillcolor=red!30]{\data}}
\rput(5,65){2001}
\savedata{\data}{60 65 60 75 75 60 50 90 95 60 65 45 45 60 90}
\rput(7,0){\psBoxplot[barwidth=40pt,fillcolor=blue!30]{\data}}
\rput(7,65){2008}
\savedata{\data}{20 20 25 20 15 20 20 25 30 20 20 20 30 30 30}
\rput(9,0){\psBoxplot[fillcolor=red!30]{\data}}
\rput(9,22){2001}
\savedata{\data}{20 30 20 35 35 20 20 60 50 20 35 15 30 20 40}
\rput(11,0){\psBoxplot[fillcolor=blue!30,linestyle=dashed]{\data}}
\rput(11,25){2008}
\psaxes[dy=1cm,Dy=10](0,0)(12,130)
\end{pspicture}

```

The next example uses an external file for the data, which must first be read by the macro \readdata. The next one creates a horizontal boxplot by rotating the output with  $-90$  degrees.

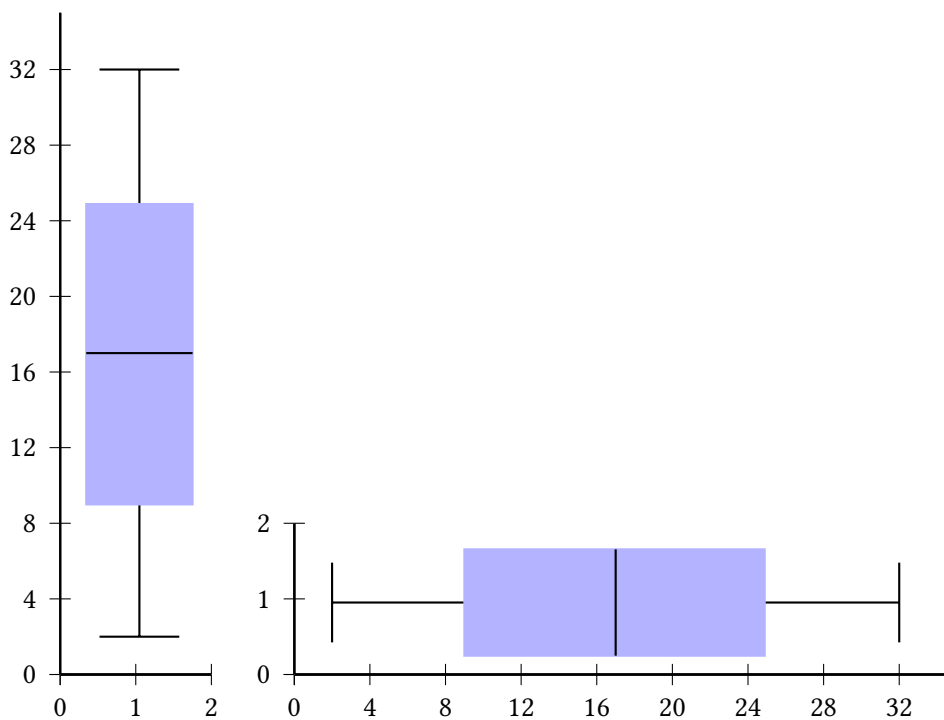

```

\readdata{\data}{data/boxplot.data}
\begin{pspicture}(-1,-1)(2,10)
\psset{yunit=0.25,fillstyle=solid}
\savedata{\data}{2 4 6 8 10 12 14 16 18 20 22 24 26 28 30 32}
\rput(1,0){\psBoxplot[fillcolor=blue!30]{\data}}
\psaxes[dy=1cm,Dy=4](0,0)(2,35)
\end{pspicture}

%
\begin{pspicture}(-1,-1)(11,2)
\psset{xunit=0.25,fillstyle=solid}
\savedata{\data}{2 4 6 8 10 12 14 16 18 20 22 24 26 28 30 32}
\rput{-90}(0,1){\psBoxplot[yunit=0.25,fillcolor=blue!30]{\data}}
\psaxes[dx=1cm,Dx=4](0,0)(35,2)

```

```
\end{pspicture}
```

It is also possible to read a data column from an external file:

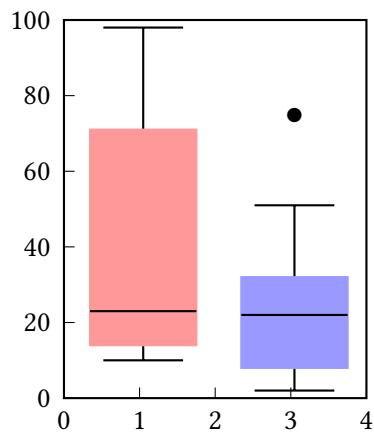

```
\begin{filecontents*}{data/Data.dat}
98, 32
20, 11
79, 26
14, 9
23, 22
21, 10
58, 25
13, 8
19, 5
53, 29
41, 37
11, 2
83, 25
71, 51
10, 7
89, 17
10, 6
, 41
, 75
\end{filecontents*}

\begin{pspicture}(-1,-1)(5,6)
\psaxes[axesstyle=frame,dy=1cm,Dy=20,ticks=4pt 0](0,0)(4,5)
\psreadDataColumn{1}{,}{\data}{data/Data.dat}
\rput(1,0){\psBoxplot[fillcolor=red!40,yunit=0.05]{\data}}
\psreadDataColumn{2}{,}{\data}{data/Data.dat}
\rput(3,0){\psBoxplot[fillcolor=blue!40,yunit=0.05]{\data}}
\end{pspicture}
```

With the optional argument `postAction` one can modify the  $y$  value of the boxplot, e.g. for an output with a vertical axis in logarithm scaling:

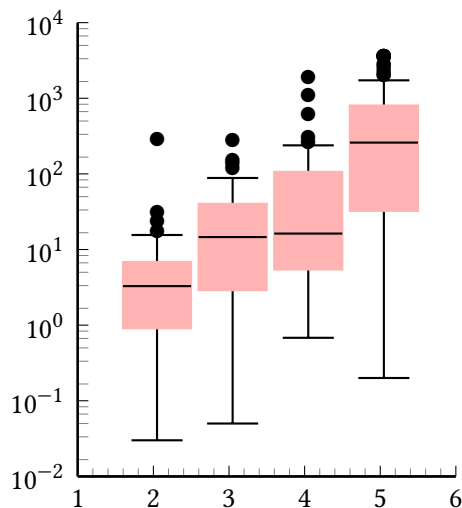

```

\begin{pspicture}(-1,-3)(6,5)
\psset{fillstyle=solid}
\psaxes[ylogBase=10,0y=-2,0x=1,logLines=y,ticks=0 4pt, subticks=5](1,-2)(6,4)
\rrput(2,0){\psBoxplot[fillcolor=red!30,barwidth=0.9cm,postAction=Log]{
12.70 1.34 0.68 0.51 1.77 0.04 3.79 287.05 1.35 5.41 15.56 3.13 0.91 7.48
2.40 1.04 3.53 0.58 31.71 7.89 4.90 2.61 0.89 0.03 3.78 8.11 4.82 1.02 5.57
8.85 0.15 17.59 0.21 8.10 2.15 3.43 6.44 1.65 6.83 23.54 0.52 1.47 0.75
3.54 3.59 5.56 0.33 8.58 1.90 0.78 }}
\rrput(3,0){\psBoxplot[fillcolor=red!30,barwidth=0.9cm,postAction=Log]{
55.72 14.91 14.95 6.01 6.53 88.30 281.50 40.15 13.41 0.91 1.65 44.32 13.41
7.33 3.51 3.44 70.40 0.75 58.20 54.88 26.45 33.76 0.70 0.05 0.29 57.12
14.30 31.11 18.56 0.48 21.33 1.15 2.22 3.88 1.78 151.25 7.77 137.92 0.50
3.01 1.99 23.18 119.59 17.50 15.87 13.63 21.85 23.53 68.72 2.90 }}
\rrput(4,0){\psBoxplot[fillcolor=red!30,barwidth=0.9cm,postAction=Log]{
1.19 1.94 13.40 7.40 267.30 5.94 11.05 6.51 2.94 5.45 5.24 231 4.48 0.68
311.29 77.47 621.20 139.08 1933.59 2.52 100.96 11.02 153.43 26.67 83.84
4.31 106.34 15.90 1118.59 9.49 131.48 48.92 5.85 3.74 1.05 32.03 5.69
45.10 12.43 238.56 28.75 1.01 119.29 12.09 31.18 16.60 29.67 138.55
17.42 0.83 }}
\rrput(5,0){\psBoxplot[fillcolor=red!30,barwidth=0.9cm,postAction=Log]{
2077.45 762.10 469 143.60 685 3600 20.20 249.60 269 0.30 0.20 779.40 1.80
146.80 1.30 32.50 137 2016.40 2.30 33.90 801.60 2.20 646.90 3600 1184 627
500.50 238.30 477.40 3600 17.80 1726.80 2 316.70 174.50 2802.70 335.30
201.20 1.10 247.10 2705.10 156.90 5.10 2342.50 3600 3600 72.70 47.40
301.20 1.60 }}
\end{pspicture}

```

It uses the PostScript function `Log` instead of `log`. The latter cannot handle zero values. The next examples shows how a very small interval can be handled:

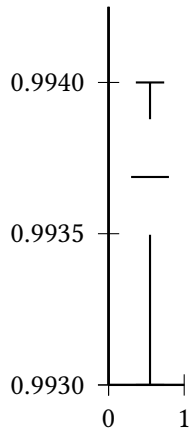

```
\psset{yunit=0.5cm}
\begin{pspicture}(-2,-1)(2,11)
\savedata{\data}[0.9936 0.9937 0.9934 0.9936 0.9937 0.9938 0.9934 0.9933 0.9930 0.9935]
\psaxes[0y=0.9930,Dy=0.0005,dy=2cm](0,0)(1,10)
\rput(.5,0){\psBoxplot[barwidth=.5\psxunit,postAction=0.993 sub 1e4 mul]{\data}}
\end{pspicture}
```

## 6. The psgraph environment

This new environment psgraph does the scaling, it expects as parameter the values (without units!) for the coordinate system and the values of the physical width and height (with units!). The syntax is:

```
\psgraph [Options] {<arrows>}%
    (xOrig,yOrig) (xMin,yMin) (xMax,yMax) {xLength}{yLength}
...
\endpsgraph

\begin{psgraph} [Options] {<arrows>}%
    (xOrig,yOrig) (xMin,yMin) (xMax,yMax) {xLength}{yLength}
...
\end{psgraph}
```

where the options are valid **only** for the the \psaxes macro. The first two arguments have the usual PSTricks behaviour.

- if (xOrig,yOrig) is missing, it is substituted to (xMin,xMax);
- if (xOrig,yOrig) **and** (xMin,yMin) are missing, they are both substituted to (0,0).

The y-length maybe given as !; then the macro uses the same unit as for the x-axis.

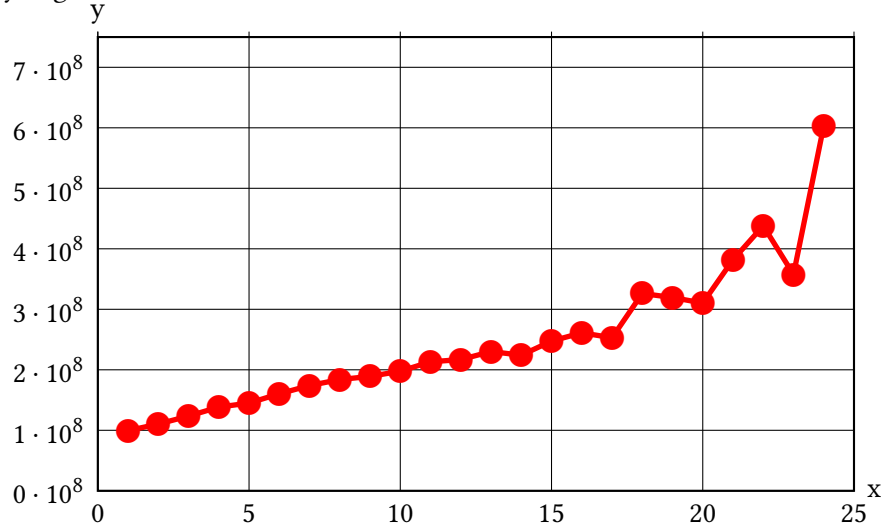

```
\readdata{\data}{data/demo1.data}
\pstScalePoints(1,1e-08){}{}% (x,y){additional x operator}{y op}
\psset{llx=-1cm,lly=-1cm}
\begin{psgraph}[axesstyle=frame,xticks=0 7.59,yticks=0 25,%
    subticks=0,ylabelFactor=\cdot 10^8,
    Dx=5,Dy=1\psyunit,Dy=1](0,0)(25,7.5){10cm}{6cm} % parameters
\listplot[linecolor=red,linewidth=2pt,showpoints=true]{\data}
\end{psgraph}
```

In the following example, the y unit gets the same value as the one for the x-axis.

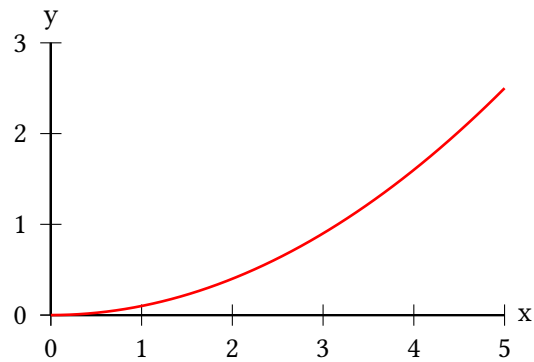

```
\psset{llx=-1cm,lly=-0.5cm,ury=0.5cm}
\begin{psgraph}(0,0)(5,3){6cm}{!} % x-y-axis with same unit
  \psplot[linecolor=red,linewidth=1pt]{0}{5}{x dup mul 10 div}
\end{psgraph}
```

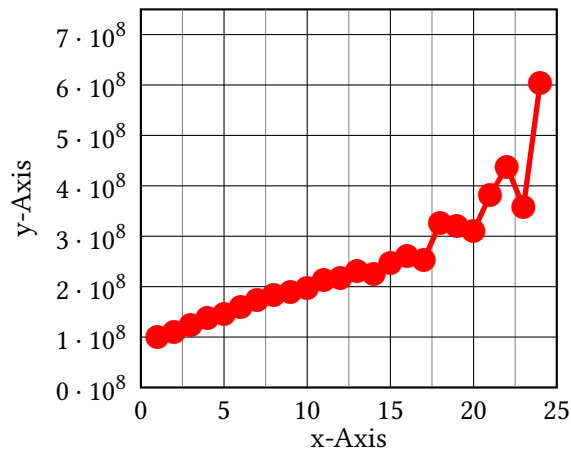

```
\readdata{\data}{data/demol.data}
\psset{xAxisLabel=x-Axis,yAxisLabel=y-Axis,llx=-.5cm,lly=-1cm,ury=0.5cm,
  xAxisLabelPos={c,-1},yAxisLabelPos={-7,c}}
\pstScalePoints(1,0.00000001){}{}
\begin{psgraph}[axesstyle=frame,xticksize=0 7.5,yticksize=0 25,subticksize=1,
  ylabelFactor=\cdot 10^8,Dx=5,Dy=1,xsubticks=2](0,0)(25,7.5){5.5cm}{5cm}
  \listplot[linecolor=red,linewidth=2pt,showpoints=true]{\data}
\end{psgraph}
```

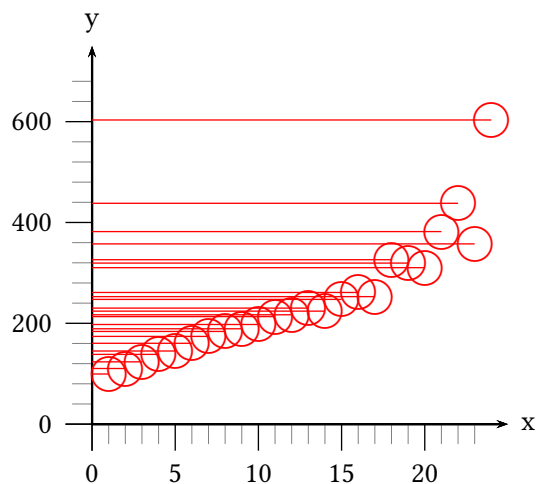

```
\readdata{\data}{data/demo1.data}
\psset{llx=-0.5cm,lly=-1cm}
\pstScalePoints(1,0.000001){}{}
\psgraph[arrows=->,Dx=5,dy=200\psyunit,Dy=200,subticks=5,ticks=-10pt 0,
    tickwidth=0.5pt,subtickwidth=0.1pt](0,0)(25,750){5.5cm}{5cm}
\listplot[linecolor=red,linewidth=0.5pt,showpoints=true,dotscale=3,
    plotstyle=LineToYAxis,dotstyle=o]{\data}
\endpsgraph
```

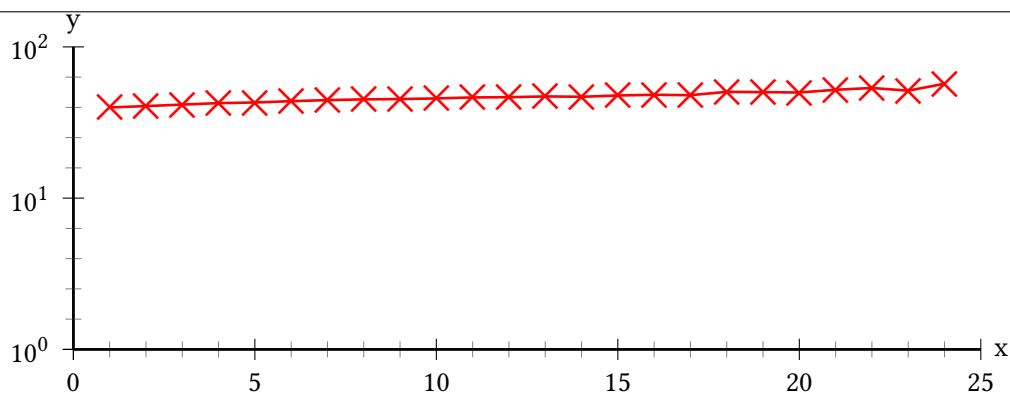

```
\readdata{\data}{data/demo1.data}
\pstScalePoints(1,0.2){}{log}
\psset{lly=-0.75cm}
\psgraph[ylogBase=10,Dx=5,Dy=1,subticks=5](0,0)(25,2){12cm}{4cm}
\listplot[linecolor=red,linewidth=1pt,showpoints,dotstyle=x,dotscale=2]{\data}
\endpsgraph
```



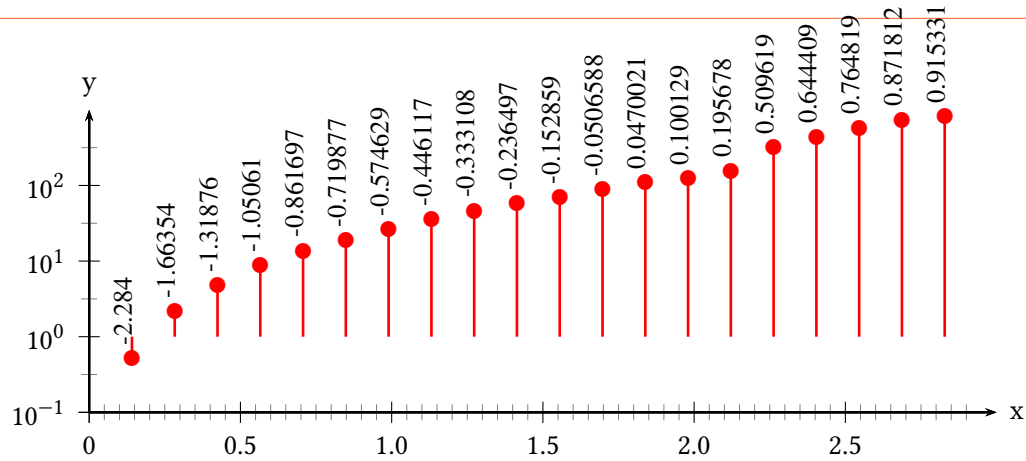

```
\readdata{\data}{data/demo0.data}
\psset{llly=-0.75cm,ury=0.5cm}
\pstScalePoints(1,1){}{log}
\begin{psgraph}[arrows=->,Dx=0.5,ylogBase=10,0y=-1,xsubticks=10,%
  ysubticks=2](0,-3)(3,1){12cm}{4cm}
\psset{0y=-2}% must be global
\listplot[linecolor=red,linewidth=1pt,showpoints=true,
  plotstyle=LineToXAxis]{\data}
\listplot[plotstyle=values,rot=90]{\data}
\end{psgraph}
```

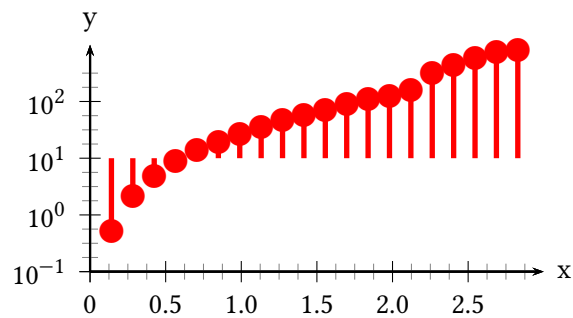

```
\psset{llly=-0.75cm,ury=0.5cm}
\readdata{\data}{data/demo0.data}
\pstScalePoints(1,1){}{log}
\psgraph[arrows=->,Dx=0.5,ylogBase=10,0y=-1,subticks=4](0,-3)(3,1){6cm}{3cm}
\listplot[linecolor=red,linewidth=2pt,showpoints=true,plotstyle=LineToXAxis]{\data}
\endpsgraph
```

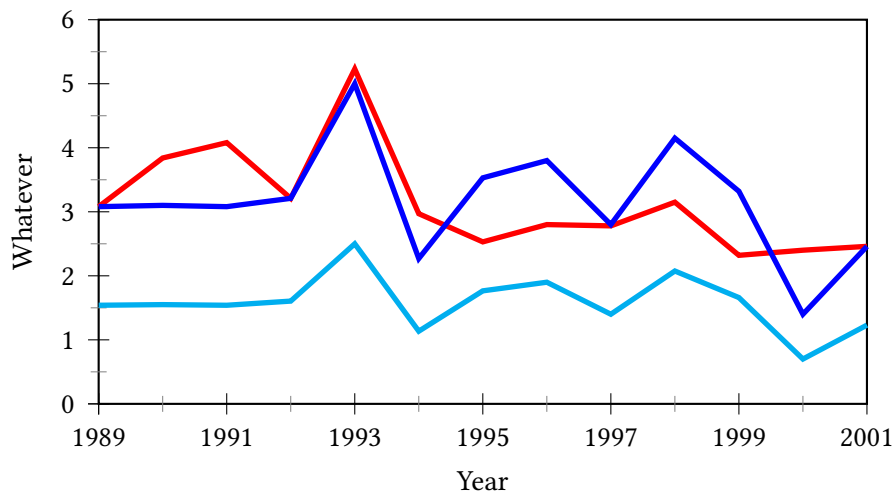

```

\readdata{\data}{data/demo2.data}%
\readdata{\dataII}{data/demo3.data}%
\pstScalePoints(1,1){1989 sub}{}
\psset{llx=-0.5cm, lly=-1cm, xAxisLabel=Year, yAxisLabel=Whatever,%
  xAxisLabelPos={c, -0.4in}, yAxisLabelPos={-0.4in, c}}
\psgraph[axesstyle=frame, Dx=2, 0x=1989, subticks=2](0,0)(12,6){4in}{2in}%
  \listplot[linecolor=red, linewidth=2pt]{\data}
  \listplot[linecolor=blue, linewidth=2pt]{\dataII}
  \listplot[linecolor=cyan, linewidth=2pt, yunit=0.5]{\dataII}
\endpsgraph

```

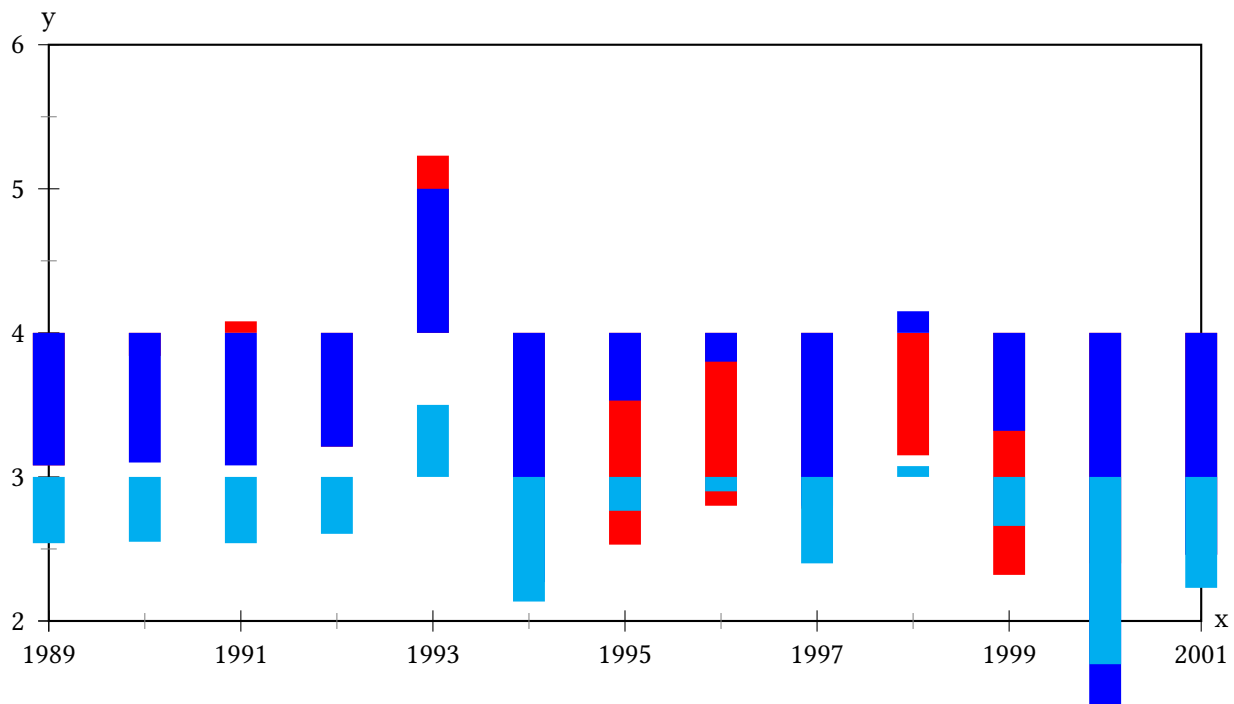

```

\readdata{\data}{data/demo2.data}%
\readdata{\dataII}{data/demo3.data}%
\psset{llx=-0.5cm, lly=-0.75cm, plotstyle=LineToXAxis}
\pstScalePoints(1,1){1989 sub}{2 sub}
\begin{psgraph}[axesstyle=frame, Dx=2, 0x=1989, 0y=2, subticks=2](0,0)(12,4){6in}{3in}
  \listplot[linecolor=red, linewidth=12pt]{\data}
  \listplot[linecolor=blue, linewidth=12pt]{\dataII}
  \listplot[linecolor=cyan, linewidth=12pt, yunit=0.5]{\dataII}
\end{psgraph}

```

An example with ticks on every side of the frame and filled areas:

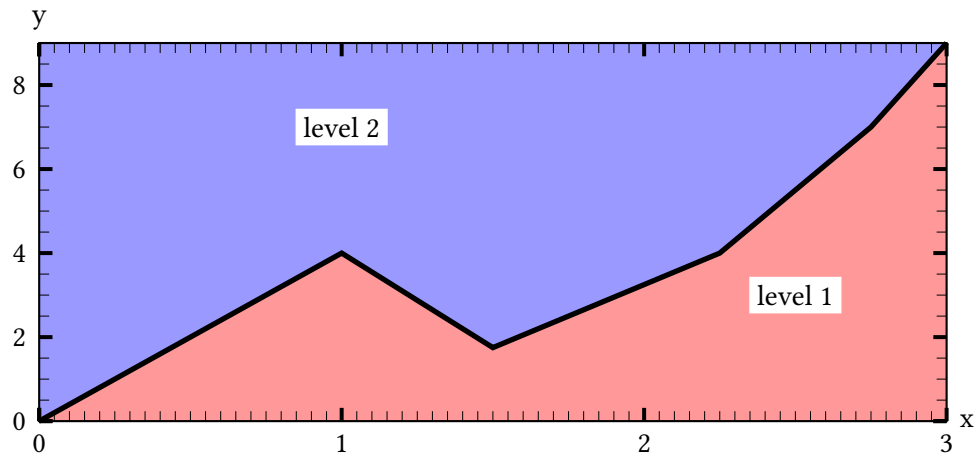

```

\def\data{0 0 1 4 1.5 1.75 2.25 4 2.75 7 3 9}
\psset{lly=-0.5cm}
\begin{psgraph}[axesstyle=none,ticks=none,labels=none](0,0)(3.0,9.0){12cm}{5cm}
  \pscustom[fillstyle=solid,fillcolor=red!40,linestyle=none]{%
    \listplot{\data}
    \psline(3,9)(3,0)}
  \pscustom[fillstyle=solid,fillcolor=blue!40,linestyle=none]{%
    \listplot{\data}
    \psline(3,9)(0,9)}
  \listplot[linewidth=2pt]{\data}
  \psaxes[axesstyle=frame,ticks=none,ticksize=0 5pt,xsubticks=20,ysubticks=4,ticks=all,labels=all,
    tickstyle=inner,dy=2,Dy=2,tickwidth=1.5pt,subtickcolor=black](0,0)(3,9)
  \rput*(2.5,3){level 1}\rput*(1,7){level 2}
\end{psgraph}

```

### 6.1. Coordinates of the psgraph area

The coordinates of the calculated area are saved in the four macros `\psgraphLLx`, `\psgraphLLy`, `\psgraphURx`, and `\psgraphURy`, which is LowerLeft, UpperLeft, LowerRight, and UpperRight. The values have no dimension but are saved in the current unit.

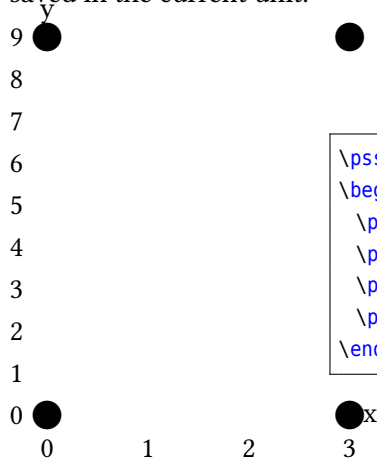

```
\psset{llx=-5mm,lly=-1cm}
\begin{psgraph}[axesstyle=none,ticks=none](0,0)(3.0,9.0){4cm}{5cm}
  \psdot[dotscale=2](\psgraphLLx,\psgraphLLy)
  \psdot[dotscale=2](\psgraphLLx,\psgraphURy)
  \psdot[dotscale=2](\psgraphURx,\psgraphLLy)
  \psdot[dotscale=2](\psgraphURx,\psgraphURy)
\end{psgraph}
```

### 6.2. The new options for psgraph

name	default	meaning
<code>xAxisLabel</code>	<code>x</code>	label for the x-axis
<code>yAxisLabel</code>	<code>y</code>	label for the y-axis
<code>xAxisLabelPos</code>	<code>{}</code>	where to put the x-label
<code>yAxisLabelPos</code>	<code>{}</code>	where to put the y-label
<code>xlabelsep</code>	<code>5pt</code>	labelsep for the x-axis labels
<code>ylabelsep</code>	<code>5pt</code>	labelsep for the y-axis labels
<code>llx</code>	<code>0pt</code>	trim for the lower left x
<code>lly</code>	<code>0pt</code>	trim for the lower left y
<code>urx</code>	<code>0pt</code>	trim for the upper right x
<code>ury</code>	<code>0pt</code>	trim for the upper right y
<code>axespos</code>	<code>bottom</code>	draw axes first (bottom or last (top))

There is one restriction in using the trim parameters, they must be set **before** `\psgraph` is called. They are redundant when used as parameters of `\psgraph` itself. The `xAxisLabelPos` and `yAxisLabelPos` options can use the letter `c` for centering an x-axis or y-axis label. The `c` is a replacement for the `x` or `y` value. When using values with units, the position is always measured from the origin of the coordinate system, which can be outside of the visible pspicture environment.

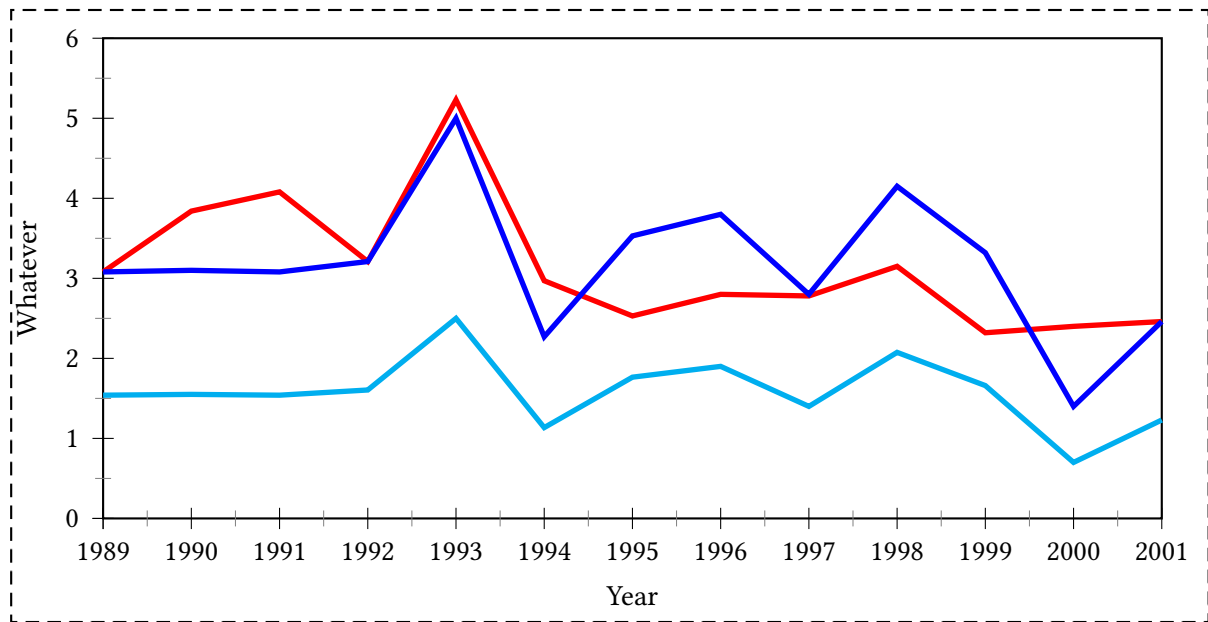

```

\readdata{\data}{data/demo2.data}%
\readdata{\dataII}{data/demo3.data}%
\psset{llx=-1cm,lly=-1.25cm,urx=0.5cm,ury=0.1in,xAxisLabel=Year,%
  yAxisLabel=Whatever,xAxisLabelPos={c,-0.4in},%
  yAxisLabelPos={-0.4in,c}}
\pstScalePoints(1,1){1989 sub}{}
\psframebox[linestyle=dashed,boxsep=false]{}
\begin{psgraph}[axesstyle=frame,0x=1989,subticks=2](0,0)(12,6){0.8\linewidth}{2.5in}%
  \listplot[linecolor=red,linewidth=2pt]{\data}%
  \listplot[linecolor=blue,linewidth=2pt]{\dataII}%
  \listplot[linecolor=cyan,linewidth=2pt,yunit=0.5]{\dataII}%
\end{psgraph}%
}

```

### 6.3. The new macro `\pslegend` for `psgraph`

```
\pslegend [Reference] (xOffset,yOffset) {Text}
```

The reference can be one of the `lb`, `lt`, `rb`, or `rt`, where the latter is the default. The values for `xoffset` and `yoffset` must be multiples of the unit `pt`. Without an offset the value of `\pslabelsep` are used. The legend has to be defined *before* the environment `psgraph`.

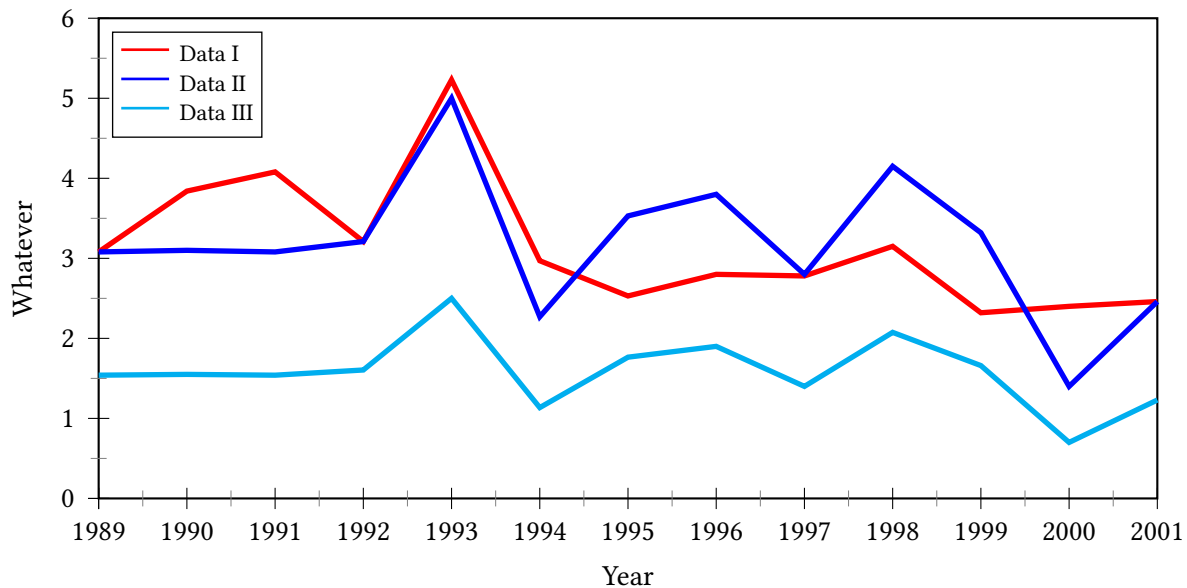

```
\readdata{\data}{data/demo2.data}%
\readdata{\dataII}{data/demo3.data}%
\psset{llx=-1cm,lly=-1.25cm,urx=0.5cm,ury=0.1in,xAxisLabel=Year,%
  yAxisLabel=Whatever,xAxisLabelPos={c,-0.4in},%
  yAxisLabelPos={-0.4in,c}}
\pstScalePoints(1,1){1989 sub}{ }
\pslegend[lt]{\red\rule[1ex]{2em}{1pt} & Data I\\
  \blue\rule[1ex]{2em}{1pt} & Data II\\
  \cyan\rule[1ex]{2em}{1pt} & Data III}
\begin{psgraph}[axesstyle=frame,0x=1989,subticks=2](0,0)(12,6){0.8\linewidth}{2.5in}%
  \listplot[linecolor=red,linewidth=2pt]{\data}%
  \listplot[linecolor=blue,linewidth=2pt]{\dataII}%
  \listplot[linecolor=cyan,linewidth=2pt,yunit=0.5]{\dataII}%
\end{psgraph}%
```

- \pslegend uses the commands \tabular and \endtabular, which are only available when running L<sup>A</sup>T<sub>E</sub>X. With T<sub>E</sub>X you have to redefine the macro \pslegend@ii:

```
\def\pslegend@ii[#1](#2){\rput[#1](!#2){\psframebox[style=legendstyle]{%
  \footnotesize\tabcolsep=2pt%
  \tabular[t]{@{}ll@{}}\pslegend@text\endtabular}}\gdef\pslegend@text{}}
```

- The fontsize can be changed locally for each cell or globally, when also redefining the macro \pslegend@ii.
- If you want to use more than two columns for the table or a shadow box, then redefine \pslegend@ii.

The macro \psframebox uses the style legendstyle which is preset to fillstyle=solid, fillcolor=white, and linewidth=0.5pt and can be redefined by

```
\newpsstyle{legendstyle}{fillstyle=solid,fillcolor=red!20,shadow=true}
```

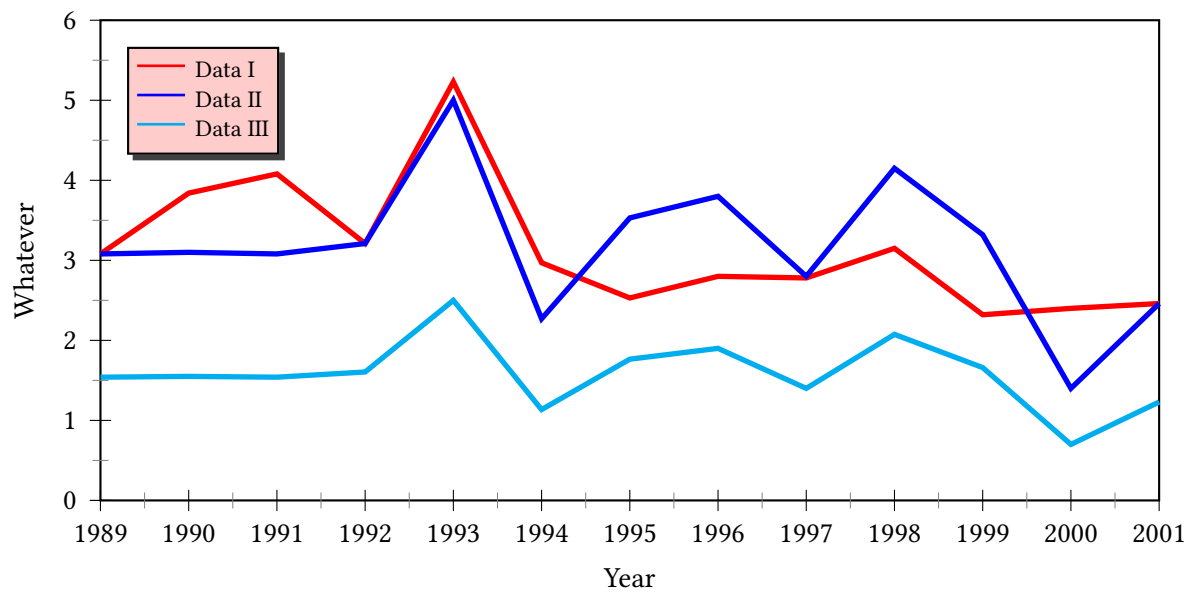

```

\readdata{\data}{data/demo2.data}%
\readdata{\dataII}{data/demo3.data}%
\psset{llx=-1cm,lly=-1.25cm,urx=0.5cm,ury=0.1in,xAxisLabel=Year,%
  yAxisLabel=Whatever,xAxisLabelPos={c,-0.4in},%
  yAxisLabelPos={-0.4in,c}}
\pstScalePoints(1,1){1989 sub}{}
\newsstyle{legendstyle}{fillstyle=solid,fillcolor=red!20,shadow=true}
\pslegend[lt](10,10){\red\rule[1ex]{2em}{1pt} & Data I\\
  \blue\rule[1ex]{2em}{1pt} & Data II\\
  \cyan\rule[1ex]{2em}{1pt} & Data III}
\begin{psgraph}[axesstyle=frame,0x=1989,subticks=2](0,0)(12,6){0.8\linewidth}{2.5in}%
  \listplot[linecolor=red,linewidth=2pt]{\data}%
  \listplot[linecolor=blue,linewidth=2pt]{\dataII}%
  \listplot[linecolor=cyan,linewidth=2pt,yunit=0.5]{\dataII}%
\end{psgraph}%

```

## 7. \psxTick and \psyTick

Single ticks with labels on an axis can be set with the two macros `\psxTick` and `\psyTick`. The label is set with the macro `\pshlabel`, the setting of `mathLabel` is taken into account.

```
\psxTick [Options] {rotation} (x value){label}
\psyTick [Options] {rotation} (y value){label}
```

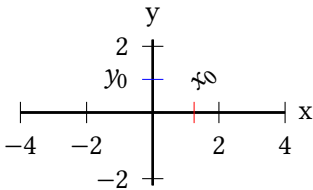

```
\begin{psgraph}[Dx=2,Dy=2,showorigin=false]%
(0,0)(-4,-2.2)(4,2.2){.5\textwidth}{!}
\psxTick[linecolor=red,labelsep=-20pt]{45}(1.25){x_0}
\psyTick[linecolor=blue](1){y_0}
\end{psgraph}
```

## 8. \pstScalePoints

The syntax is

```
\pstScalePoints(xScale,xScale){xPS}{yPS}
```

`xScale`, `yScale` are decimal values used as scaling factors, the `xPS` and `yPS` are additional PostScript code applied to the `x`- and `y`-values of the data records. This macro is only valid for the `\listplot` macro!

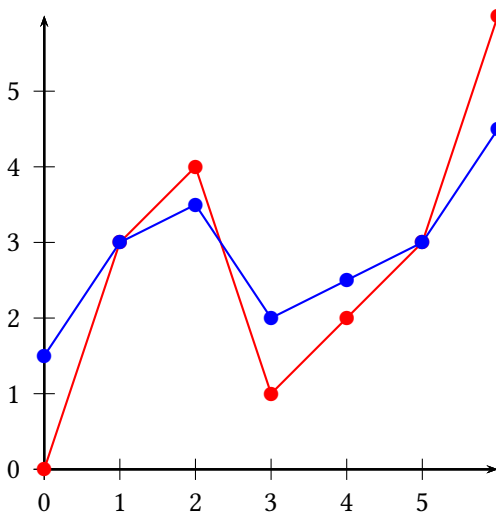

```
\def\data{%
0 0 1 3 2 4 3 1
4 2 5 3 6 6 }
\begin{pspicture}(-0.5,-1)(6,6)
\psaxes{->}(0,0)(6,6)
\listplot[showpoints=true,%
linecolor=red]{\data}
\pstScalePoints(1,0.5){}{3 add}
\listplot[showpoints=true,%
linecolor=blue]{\data}
\end{pspicture}
```

`\pstScalePoints(1,0.5){}{3 add}` means that **first** the value 3 is added to the `y` values and **second** this value is scaled with the factor 0.5. As seen for the blue line for  $x = 0$  we get  $y(0) = (0 + 3) \cdot 0.5 = 1.5$ .

Changes with `\pstScalePoints` are always global to all following `\listplot` macros. This is the reason why it is a good idea to reset the values at the end of the `pspicture` environment.

## 9. New or extended options

### 9.1. Introduction

The option `tickstyle=full|top|bottom` no longer works in the usual way. Only the additional value `inner` is valid for `pst-plot`, because everything can be set by the `ticksize` option. When using the `comma` or `trigLabels` option, the macros `\pshlabel` and `\psvlabel` shouldn't be redefined, because the package does it itself internally in these cases. However, if you need a redefinition, then do it for `\pst@@hlabel` and `\pst@@vlabel` with



```

\makeatletter
\def\pst@@hlabel#1{...}
\def\pst@@vlabel#1{...}
\makeatother

```

**Table 1:** All new parameters for pst-plot

<i>name</i>	<i>type</i>	<i>default</i>	<i>page</i>
axesstyle	none axes frame polar inner	axes	31
barwidth	length	0.25cm	74
ChangeOrder	boolean	false	72
comma	boolean	false	38
decimals	integer	-1 <sup>1</sup>	80
decimalSeparator	char	.	38
fontscale	real	10	80
fractionLabelBase	integer	0	39
fractionLabels	boolean	false	39
ignoreLines	integer	0	64
labelFontSize	macro	{}	35
labels	all x y none	all	33
llx	length	0pt	20
lly	length	0pt	20
logLines	none x y all	none	52
mathLabel	boolean	false	35
nEnd	integer or empty	{}	68
nStart	integer	0	67
nStep	integer	1	65
plotNo	integer	1	69
plotNoMax	integer	1	69
plotstyle	style	line	28
polarplot	boolean	false	82
PSfont	PS font	Times-Romasn	80
psgrid	boolean	false	63
quadrant	integer	4	31
subtickcolor	color	darkgray	51
subticklinestyle	solid dashed dotted none	solid	52
subticks	integer	0	50
subticksiz	real	0.75	50
subtickwidth	length	0.5\pslinewidth	58
tickcolor	color	black	51
ticklinestyle	solid dashed dotted none	solid	52
ticks	all x y none	all	47
ticksize	length [length]	-4pt 4pt	48
tickstyle	full top bottom inner	full	48
tickwidth	length	0.5\pslinewidth	58

continued ...

---

1 A negative value plots all decimals

... continued			
<i>name</i>	<i>type</i>	<i>default</i>	<i>page</i>
trigLabelBase	integer	0	39
trigLabels	boolean	false	39
urx	length	0pt	20
ury	length	0pt	20
valuelwidth	integer	10	80
xAxis	boolean	true	33
xAxisLabel	literal	{\@empty}	20
xAxisLabelPos	(x,y) or empty	{\@empty}	20
xDecimals	integer or empty	{}	38
xEnd	integer or empty	{}	68
xLabels	list	{\empty}	28
xlabelFactor	anything	{\@empty}	36
xlabelFontSize	macro	{}	35
xlabelOffset	length	0	29
xlabelPos	bottom,axis,top	bottom	34
xLabelsRot	angle	0	28
xlogBase	integer or empty	{}	56
xmathLabel	boolean	false	35
xticklinestyle	solid dashed dotted none	solid	52
xStart	integer or empty	{}	67
xStep	integer	0	65
xsubtickcolor	color	darkgray	51
xsubticklinestyle	solid dashed dotted none	solid	52
xsubticks	integer	0	50
xsubticksiz	real	0.75	50
xtickcolor	color	black	51
xticksiz	length [length]	-4pt 4pt	48
xtrigLabels	boolean	false	43
xtrigLabelBase	integer	0	39
xyAxes	boolean	true	33
xyDecimals	integer or empty	{}	38
xylogBase	integer or empty	{}	54
yAxis	boolean	true	33
yAxisLabel	literal	{\@empty}	20
yAxisLabelPos	(x,y) or empty	{\@empty}	20
yDecimals	integer or empty	{}	38
yEnd	integer or empty	{}	69
yLabels	list	{\empty}	28
ylabelFactor	literal	{nx\empty}	36
ylabelFontSize	macro	{}	35
ylabelOffset	length	0	29
ylabelPos	left axis right	left	34
xLabelsRot	angle	0	28
ylogBase	integer or empty	{}	54
ymathLabel	boolean	false	35
yMaxValue	real	1.e30	30
continued ...			

... continued			
<i>name</i>	<i>type</i>	<i>default</i>	<i>page</i>
yMinValue	real	-1.e30	30
yStart	integer or empty	{}	69
yStep	integer	0	65
ysubtickcolor	<color>	darkgray	51
ysubticklinestyle	solid dashed dotted none	solid	52
ysubticks	integer	0	50
ysubticksiz	real	0.75	50
ytickcolor	color>	black	51
yticklinestyle	solid dashed dotted none	solid	52
yticksiz	length [length]	-4pt 4pt	48
ytrigLabels	boolean	false	43
ytrigLabelBase	integer	0	39

## 9.2. Option plotstyle (Christoph Bersch)

There is a new value `cspline` for the `plotstyle` to interpolate a curve with cubic splines.

```
\readdata{\foo}{data/data1.dat}
\begin{psgraph}[axesstyle=frame,ticks=6pt,subticks=5,ury=1cm,
  Ox=250,Dx=10,Oy=-2,](250,-2)(310,0.2){0.8\linewidth}{0.3\linewidth}
\listplot[plotstyle=cspline,linecolor=red,linewidth=0.5pt,showpoints]{\foo}
\end{psgraph}
```

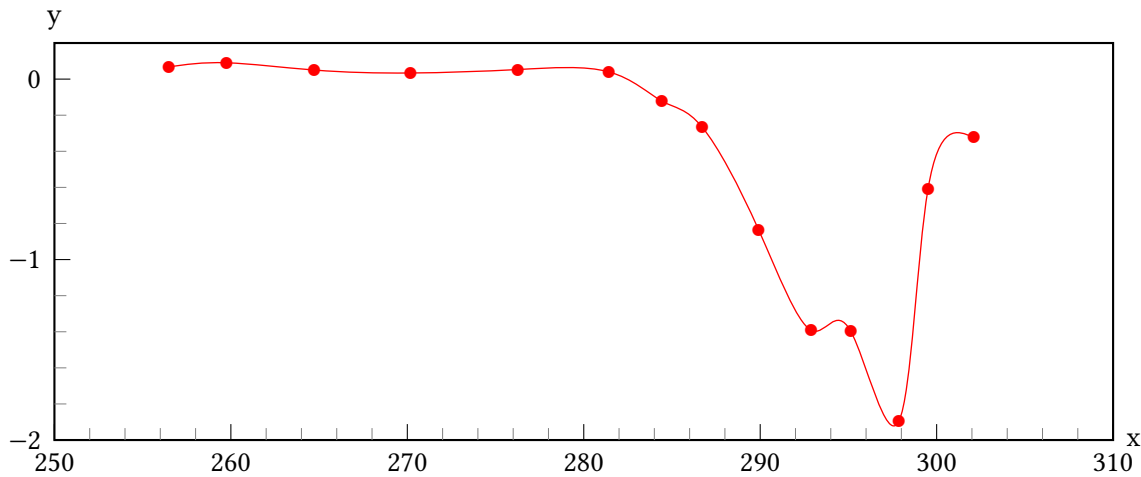

## 9.3. Option xLabels, yLabels, xLabelsrot, and yLabelsrot

```
\psset{xunit=0.75}
\begin{pspicture}(-2,-2)(14,4)
\psaxes[xLabels={,Kerry,Laois,London,Waterford,Clare,Offaly,Galway,Wexford,%,
  Dublin,Limerick,Tipperary,Cork,Kilkenny},xLabelsRot=45,
yLabels={,low,medium,high},mathLabel=false](14,4)
\end{pspicture}
```

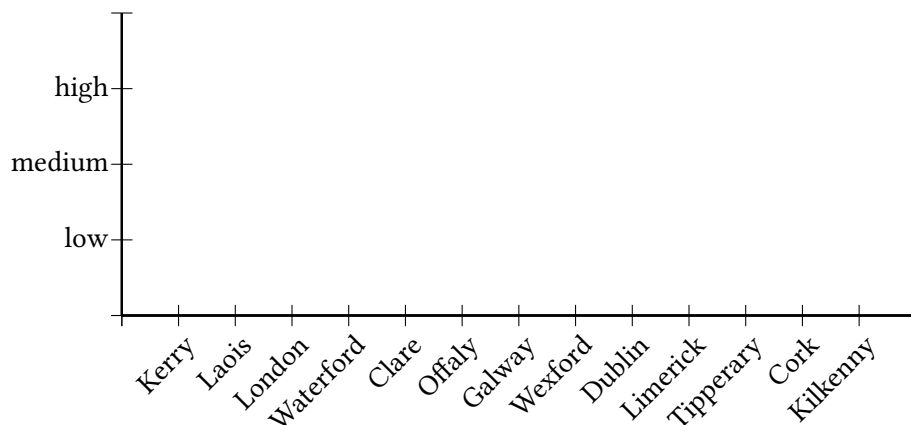

```

\begin{pspicture}(-0.5,-1.5)(1.5,1.5)
\psaxes[showorigin=false,yLabels={a,b,c}](0,0)(0,-1)(1,1)
\end{pspicture}
\begin{pspicture}(-0.5,-0.5)(1.5,2.5)
\psaxes[showorigin=false,yLabels={a,b,c}](1,2)
\end{pspicture}
\begin{pspicture}(-0.5,-2.5)(1.5,.5)
\psaxes[showorigin=false,yLabels={a,b,c}](0,0)(0,-2)(1,0)
\end{pspicture}

\begin{pspicture}(-1.5,-1.5)(1.5,1.5)
\psaxes[showorigin=false,xLabels={a,b,c}](0,0)(-1,-1)(1,1)
\end{pspicture}
\begin{pspicture}(-0.5,-0.5)(1.5,2.5)
\psaxes[showorigin=false,xLabels={a,b,c}](2,2)
\end{pspicture}
\begin{pspicture}(-2.5,-2.5)(1.5,.5)
\psaxes[showorigin=false,xLabels={a,b,c}](0,0)(-2,-2)(0,0)
\end{pspicture}

```

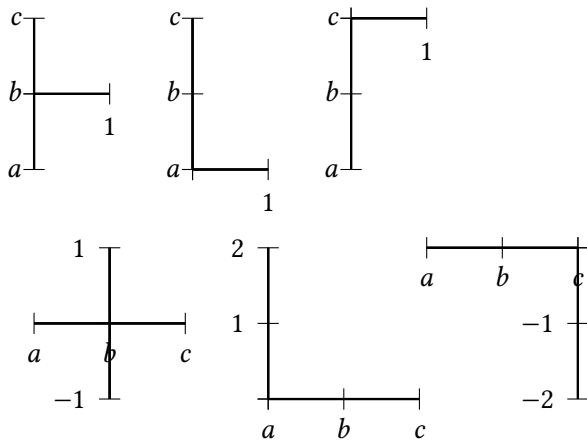

The values for `xlabelsep` and `ylabelsep` are taken into account.

#### 9.4. Option `xLabelOffset` and `yLabelOffset`

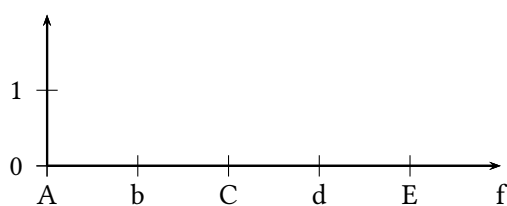

```

\psset{xAxisLabel=,yAxisLabel=,
  llx=-5mm,urx=1cm,lly=-5mm,
  mathLabel=false,xlabelsep=-5pt,
  xLabels={A,b,C,d,E,f}}
\begin{psgraph}{->}(5,2){6cm}{2cm}
\end{psgraph}

```

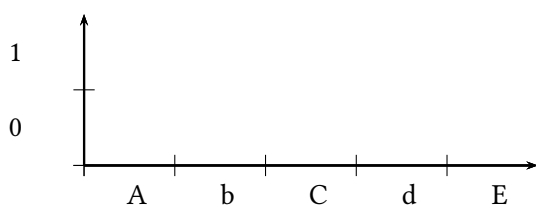

```

\psset{xAxisLabel=,yAxisLabel=,
  llx=-5mm,urx=1cm,lly=-5mm,
  mathLabel=false,xlabelsep=-5pt,
  xLabels={A,b,C,d,E},
  xlabelOffset=-0.5,
  ylabelOffset=0.5}
\begin{psgraph}{->}(5,2){6cm}{2cm}
\end{psgraph}

```

### 9.5. Option yMaxValue and yMinValue

With the new optional arguments `yMaxValue` and `yMinValue` one can control the behaviour of discontinuous functions, like the tangent function. The code does not check that `yMaxValue` is bigger than `yMinValue` (if not, the function is *not* plotted at all). All four possibilities can be used, i.e. one, both or none of the two arguments `yMaxValue` and `yMinValue` can be set.

```
\begin{pspicture}(-6.5,-6)(6.5,7.5)
\multido{\rA=-4.71239+\psPiH}{7}{%
  \psline[linecolor=black!20,linestyle=dashed](\rA,-5.5)(\rA,6.5)}
\psset{algebraic,plotpoints=10000,plotstyle=line}
\psaxes[trigLabelBase=2,dx=\psPiH,xunit=\psPi,trigLabels]
{->}(0,0)(-1.7,-5.5)(1.77,6.5)[$x$,0][$y$, -90]
\psclip{\psframe[linestyle=none](-4.55,-5.5)(5.55,6.5)}
\psplot[yMaxValue=6,yMinValue=-5,linewidth=2pt,linecolor=red]{-4.55}{4.55}{(x)/(sin(2*x))}
\endpsclip
\psplot[linestyle=dashed,linecolor=blue!30]{-4.8}{4.8}{x}
\psplot[linestyle=dashed,linecolor=blue!30]{-4.8}{4.8}{-x}
\rput(0,0.5){$\times$}
\end{pspicture}
```

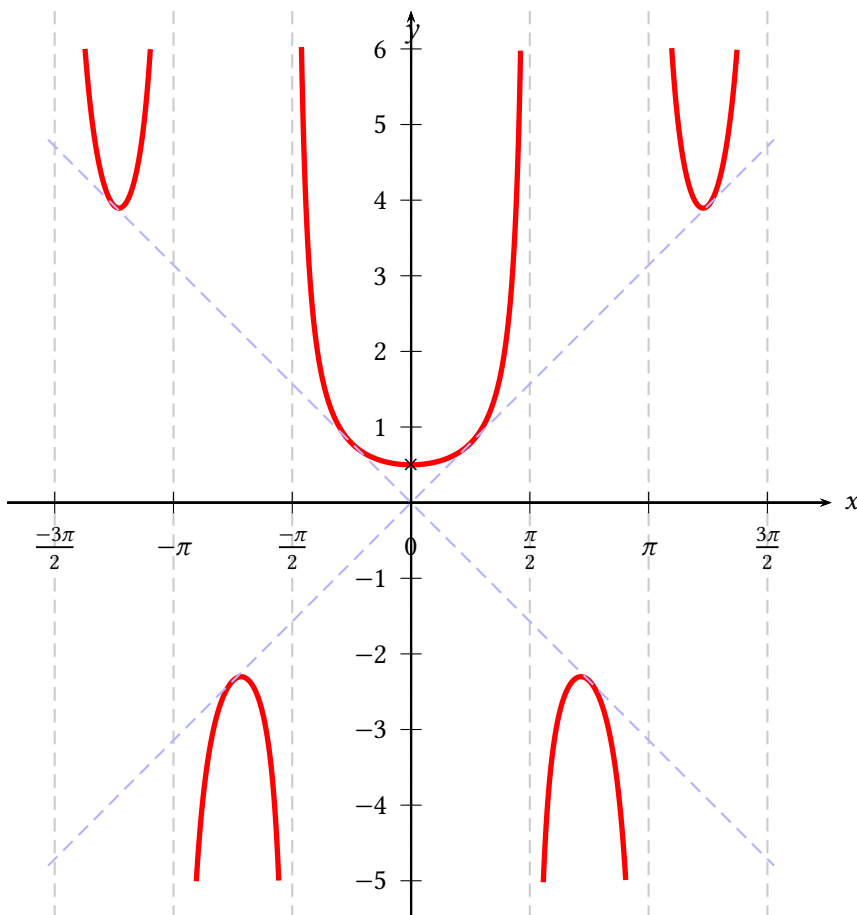

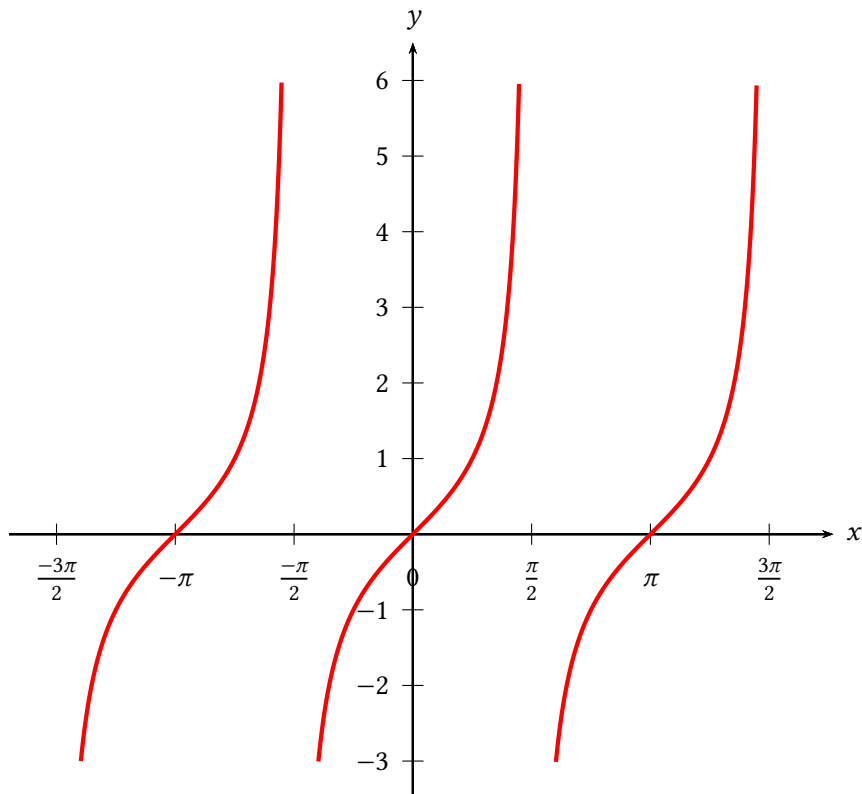

```
\begin{pspicture}(-6.5,-4)(6.5,7.5)
\psaxes[trigLabelBase=2,dx=\psPiH,xunit=\psPi,trigLabels]%
{->}(0,0)(-1.7,-3.5)(1.77,6.5)[$x$,0][$y$,90]
\psplot[yMaxValue=6,yMinValue=-3,linewidth=1.6pt,plotpoints=2000,
linecolor=red,algebraic]{-4.55}{4.55}{tan(x)}
\end{pspicture}
```

## 9.6. Option axesstyle

There is a new axes style `polar` which plots a polar coordinate system.

Syntax:

```
\psplot[axesstyle=polar](Rx,Angle)
\psplot[axesstyle=polar](...)(Rx,Angle)
\psplot[axesstyle=polar](...)(...)(Rx,Angle)
```

Important is the fact, that only one pair of coordinates is taken into account for the radius and the angle. It is *always* the last pair in a sequence of allowed coordinates for the `\psaxes` macro. The other ones are ignored; they are not valid for the polar coordinate system. However, if the angle is set to 0 it is changed to 360 degrees for a full circle.

```
\begin{pspicture}(-1,-1)(5.75,5.75)
\psaxes[axesstyle=polar,
subticks=2](5,90)
\psline[linewidth=2pt]{->}(5;15)
\psline[linewidth=2pt]{->}(2;40)
\psline{->}(2;10)(4;85)
\end{pspicture}
```

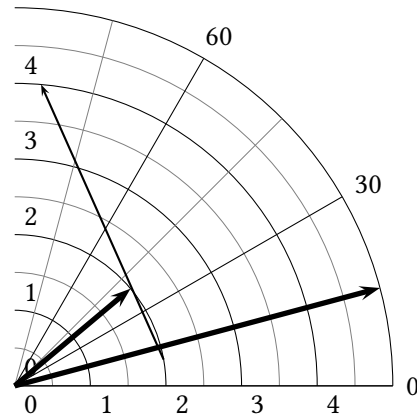

All valid optional arguments for the axes are also possible for the polar style, if they make sense ... :-) Important are the `Dy` option, it defines the angle interval and subticks, for the intermediate circles and lines. The number can be different for the circles (`ysubticks`) and the lines (`xsubticks`).

```
\begin{pspicture}(-3,-1)(4.5,4.5)
\psaxes[axesstyle=polar,
subticklinestyle=dashed,
subticks=2,Dy=20,Oy=20,
ylabelFactor=\^circ](4,140)
\psline[linewidth=2pt]{->}(4;15)
\psline[linewidth=2pt]{->}(2;40)
\psline{->}(2;10)(3;85)
\end{pspicture}
```

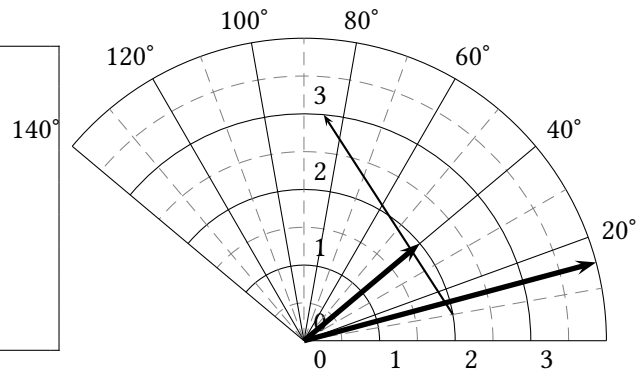

```
\begin{pspicture}(-3.5,-3.5)(3.5,3.5)
\psaxes[axesstyle=polar](3,0)
\psplot[polarplot,algebraic,linecolor=blue,linewidth=2pt,
plotpoints=2000]{0}{TwoPi}{4 mul}{2*(sin(x)-x)/(cos(x)+x)}
\end{pspicture}
%
\begin{pspicture}(-3.5,-3.5)(3.5,3.5)
\psaxes[axesstyle=polar,subticklinestyle=dashed,subticks=2,
xlabelFontSize=\scriptstyle](3,360)
\psplot[polarplot,algebraic,linecolor=red,linewidth=2pt,
plotpoints=2000]{0}{TwoPi}{6 sin(x)*cos(x)}
\end{pspicture}
```



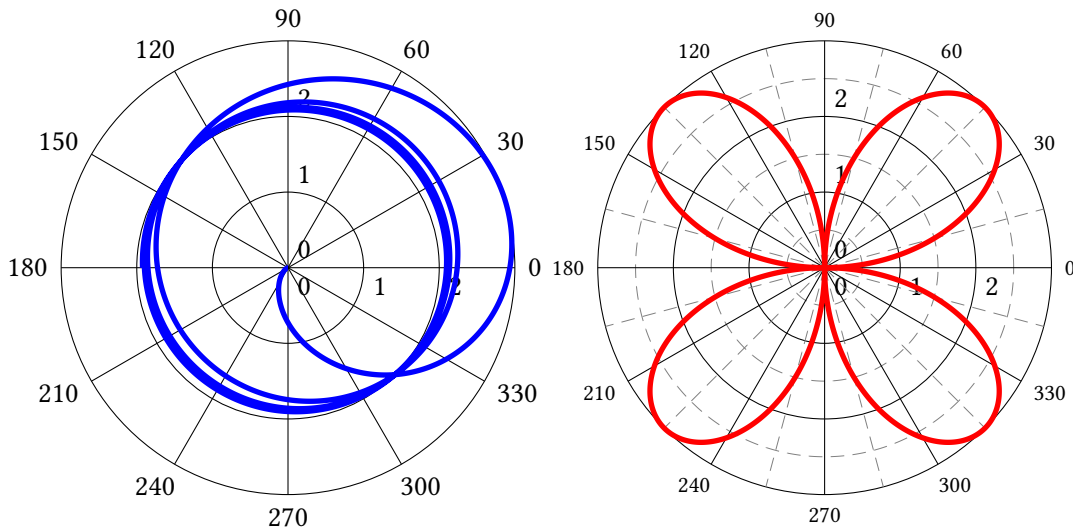

### 9.7. Option `xyAxes`, `xAxis` and `yAxis`

Syntax:

```
xyAxes=true|false
xAxis=true|false
yAxis=true|false
```

Sometimes there is only a need for one axis with ticks. In this case you can set one of the preceding options to false. The `xyAxes` only makes sense when you want to set both `x` and `y` to true with only one command, back to the default, because with `xyAxes=false` you get nothing with the `\psaxes` macro.

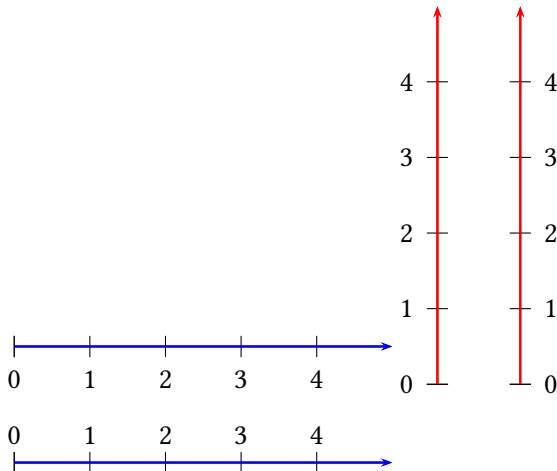

```
\begin{pspicture}(5,1)
\psaxes[yAxis=false,linecolor=blue]{->}(0,0.5)(5,0.5)
\end{pspicture}
\begin{pspicture}(1,5)
\psaxes[xAxis=false,linecolor=red]{->}(0.5,0)(0.5,5)
\end{pspicture}
\begin{pspicture}(1,5)
\psaxes[xAxis=false,linecolor=red,
ylabelPos=right]{->}(0.5,0)(0.5,5)
\end{pspicture}\v[0.5cm]
\begin{pspicture}(5,1)
\psaxes[yAxis=false,linecolor=blue,
xlabelPos=top]{->}(0,0.5)(5,0.5)
\end{pspicture}
```

As seen in the example, a single `y` axis gets the labels on the left side. This can be changed with the option `ylabelPos` or with `xlabelPos` for the `x`-axis.

### 9.8. Option `labels`

Syntax:

```
labels=all|x|y|none
```

This option was already in the `pst-plot` package and only mentioned here for completeness.

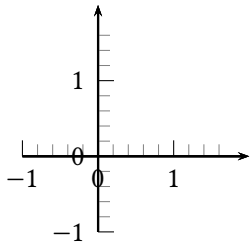

```
\psset{ticks=6pt}
\begin{pspicture}(-1,-1)(2,2)
\psaxes[labels=all,subticks=5]{->}(0,0)(-1,-1)(2,2)
\end{pspicture}
```

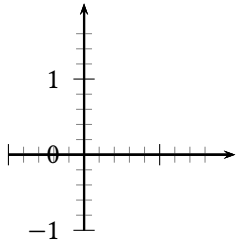

```
\begin{pspicture}(-1,-1)(2,2)
\psaxes[labels=y,subticks=5]{->}(0,0)(-1,-1)(2,2)
\end{pspicture}
```

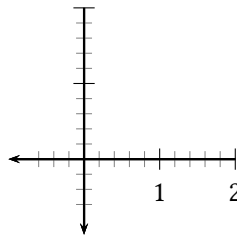

```
\begin{pspicture}(-1,-1)(2,2)
\psaxes[labels=x,subticks=5]{->}(0,0)(2,2)(-1,-1)
\end{pspicture}
```

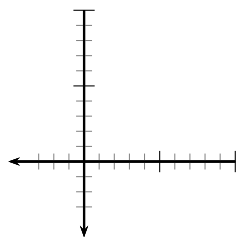

```
\begin{pspicture}(-1,-1)(2,2)
\psaxes[labels=none,subticks=5]{->}(0,0)(2,2)(-1,-1)
\end{pspicture}
```

### 9.9. Options xlabelPos and ylabelPos

Syntax:

```
xlabelPos=bottom|axis|top
ylabelPos=left|axis|right
```

By default the labels for ticks are placed at the bottom (x axis) and left (y-axis). If both axes are drawn in the negative direction the default is top (x axis) and right (y axis). It be changed with the two options xlabelPos and ylabelPos. With the value axis the user can place the labels depending on the value of labelSep, which is taken into account for axis.

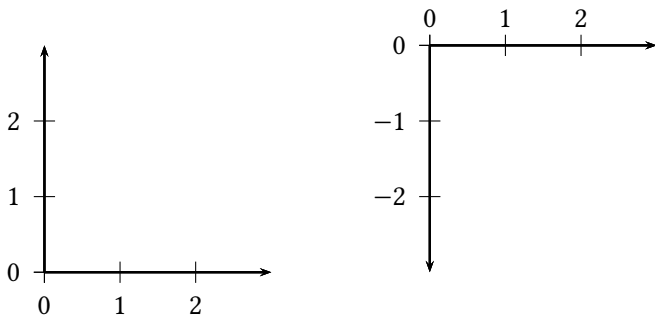

```
\begin{pspicture}(3,3)
\psaxes{->}(3,3)
\end{pspicture}\hspace{2cm}
\begin{pspicture}(3,-3)
\psaxes[xlabelPos=top]{->}(3,-3)
\end{pspicture}
```

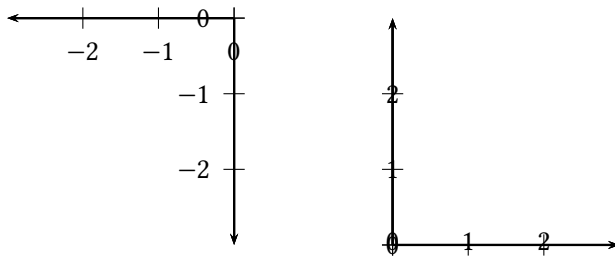

```
\begin{pspicture}(-3,-3)
\psaxes{->}(-3,-3)
\end{pspicture}\hspace{2cm}
\begin{pspicture}(3,3)
\psaxes[labelsep=0pt,
ylabelPos=axis,
xlabelPos=axis]{->}(3,3)
\end{pspicture}
```

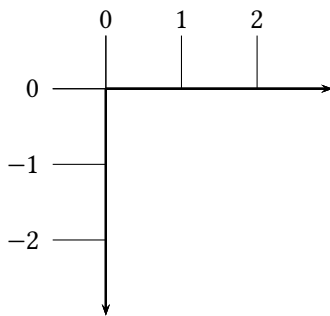

```
\begin{pspicture}(-1,1)(3,-3)
\psaxes[xlabelPos=top,
xticks=0 20pt,
yticks=-20pt 0]{->}(3,-3)
\end{pspicture}
```

### 9.10. Options `x|ylabelFontSize` and `x|ymathLabel`

This option sets the horizontal **and** vertical font size for the labels depending on the option `mathLabel` (`xmathLabel`/`ymathLabel`) for the text or the math mode. It will be overwritten when another package or a user defines

```
\def\pshlabel#1{\xlabelFontSize ...}
\def\psvlabel#1{\ylabelFontSize ...}
\def\pshlabel#1{\xlabelFontSize ...}$% for mathLabel=true (default)
\def\psvlabel#1{\ylabelFontSize ...}$% for mathLabel=true (default)
```

in another way. Note that for `mathLabel=true` the font size must be set by one of the mathematical styles `\textstyle`, `\displaystyle`, `\scriptstyle`, or `\scriptscriptstyle`.

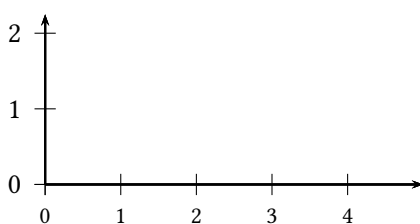
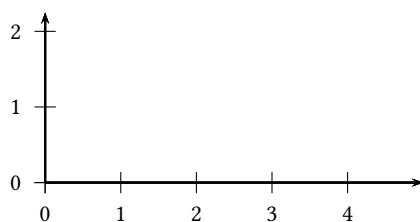
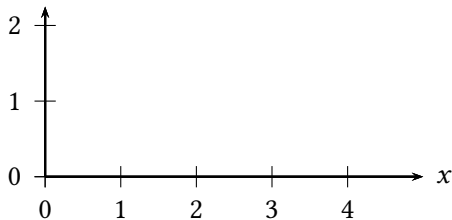

```
\psset{mathLabel=false}
\begin{pspicture}(-0.25,-0.25)(5,2.25)
\psaxes{->}(5,2.25)[$x$,0][$y$,90]
\end{pspicture}\[20pt]
\begin{pspicture}(-0.25,-0.25)(5,2.25)
\psaxes[labelFontSize=\footnotesize]{->}(5,2.25)
\end{pspicture}\[20pt]
\begin{pspicture}(-0.25,-0.25)(5,2.25)
\psaxes[xlabelFontSize=\footnotesize]{->}(5,2.25)
\end{pspicture}\[20pt]
```

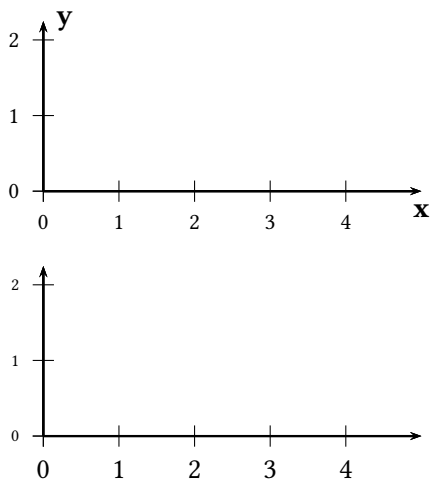

```
\begin{pspicture}(-0.25,-0.25)(5,2.25)
\psaxes[labelFontSize=\scriptstyle]{->}(5,2.25)[\textbf{x},-90][\textbf{y}
,0]
\end{pspicture}\[20pt]
\psset{mathLabel=true}
\begin{pspicture}(-0.25,-0.25)(5,2.25)
\psaxes[ylabelFontSize=\scriptscriptstyle]{->}(5,2.25)
\end{pspicture}\[20pt]
```

### 9.11. Options xlabelFactor and ylabelFactor

When having big numbers as data records then it makes sense to write the values as  $\langle \text{number} \rangle \cdot 10^{\langle \text{exp} \rangle}$ . These new options allow you to define the additional part of the value, but it must be set in math mode when using math operators or macros like `\cdot`!

```
\readdata{\data}{data/demo1.data}
\pstScalePoints(1,0.000001){}% (x,y){additional x operator}{y op}
\psset{llx=-1cm,lly=-1cm}
\psgraph[ylabelFactor=\cdot 10^6,Dx=5,Dy=100](0,0)(25,750){8cm}{5cm}
\listplot[linecolor=red,linewidth=2pt,showpoints=true]{\data}
\endpsgraph
\pstScalePoints(1,1){}% reset
```

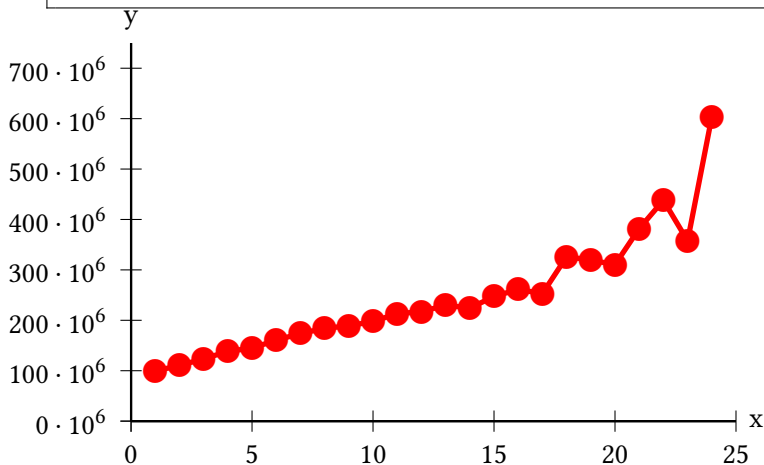

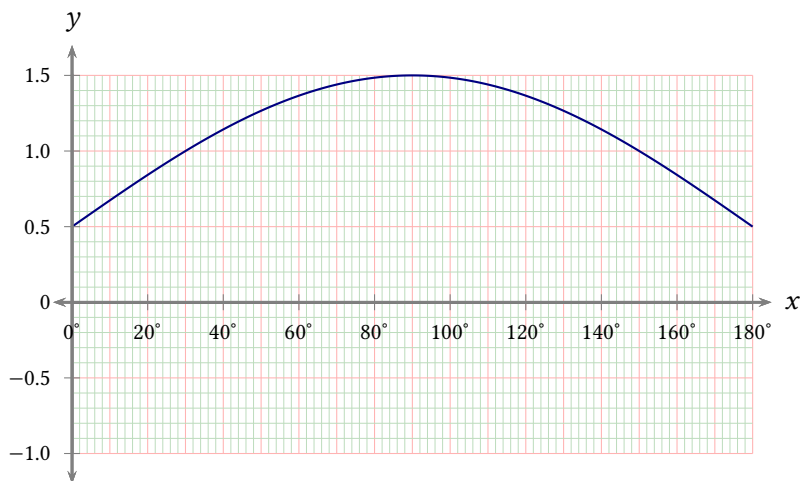

```
\psset{xunit=0.05, yunit=2, labelFontSize=\scriptstyle, algebraic, plotpoints=500}
\newpsstyle{mygrid}{%
  Dx=10, Dy=0.5, labels=none, subticks=5, tickwidth=0.4pt, subtickwidth=0.2pt,
  tickcolor=Red!30, subtickcolor=ForestGreen!30,
  xticksize=-1 1.5, yticksize=0 180, subticksize=1}
\begin{pspicture}(-10,-1.3)(190,1.8)
  \psaxes[style=mygrid](0,0)(0,-1)(180,1.51)
  \psplot[linecolor=NavyBlue]{0}{180}{sin(x*Pi/180)+1/2}
  \psaxes[Dx=20, Dy=0.5, linecolor=gray, tickcolor=gray, linewidth=1pt, ticksize=-3pt 3pt,
    xlabelFactor={}\^{\circ}{<->}(0,0)(-5,-1.2)(185,1.7)[$x$,0][$y$,90]
  \end{pspicture}
```

### 9.12. Options decimalSeparator and comma

Syntax:

```
comma=false|true
decimalSeparator=<character>
```

Setting the option `comma` to `true` gives labels with a comma as a decimal separator instead of the default dot. `comma` and `comma=true` is the same. The optional argument `decimalSeparator` allows an individual setting for languages with a different character than a dot or a comma. The character has to be set into braces, if it is an active one, e.g. `decimalSeparator={,}`.

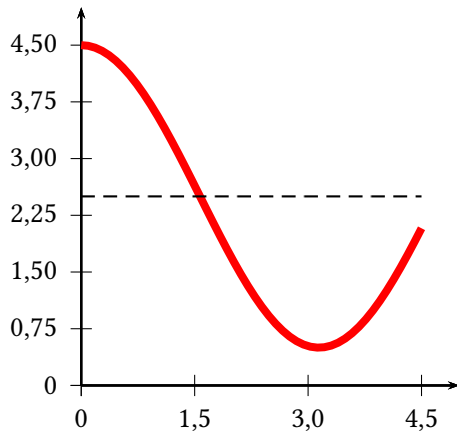

```
\begin{pspicture}(-0.5,-0.5)(5,5.5)
\psaxes[Dx=1.5,comma,Dy=0.75,dy=0.75]{->}(5,5)
\psplot[linecolor=red,linewidth=3pt]{0}{4.5}%
{x RadtoDeg cos 2 mul 2.5 add}
\psline[linestyle=dashed](0,2.5)(4.5,2.5)
\end{pspicture}
```

### 9.13. Options xyDecimals, xDecimals and yDecimals

Syntax:

```
xyDecimals=<number>
xDecimals=<any>
yDecimals=<any>
```

By default the labels of the axes get numbers with or without decimals, depending on the numbers itself. With these options it is possible to determine the decimals, where the option `xyDecimals` sets this identical for both axes. `xDecimals` only for the  $x$  and `yDecimals` only for the  $y$  axis. The default setting `{}` means, that you'll get the standard behaviour.

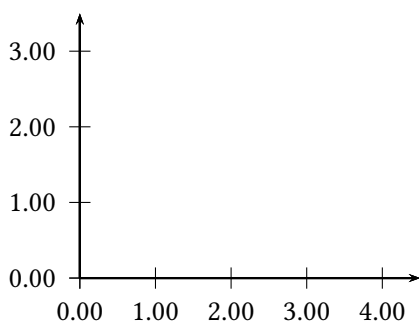

```
\begin{pspicture}(-1.5,-0.5)(5,3.75)
\psaxes[xyDecimals=2]{->}(0,0)(4.5,3.5)
\end{pspicture}
```

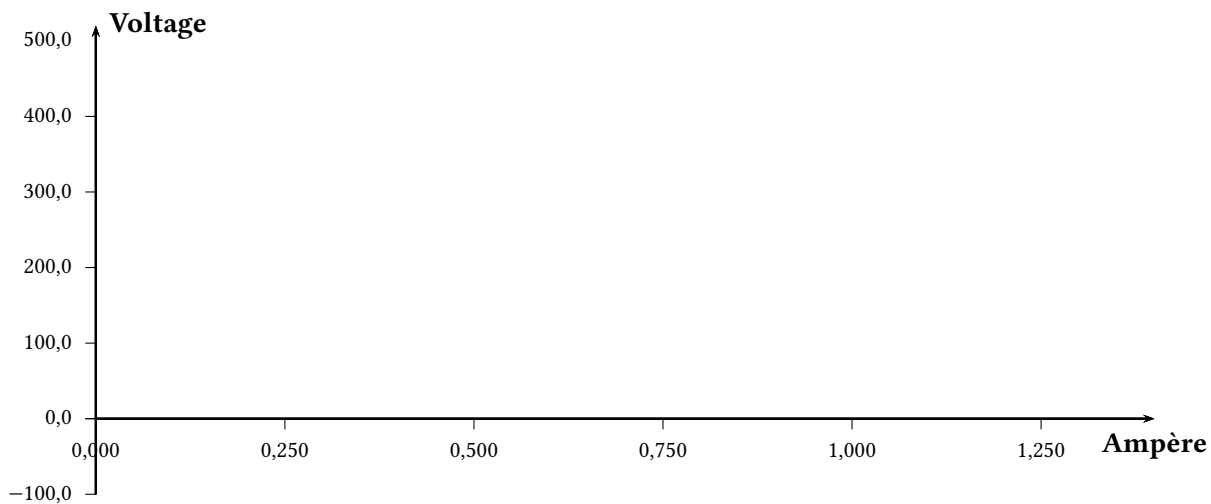

```
\psset{xunit=10cm,yunit=0.01cm,labelFontSize=\scriptstyle}
\begin{pspicture}(-0.1,-150)(1.5,550.0)
  \psaxes[Dx=0.25,Dy=100,ticks=-4pt 0,comma,xDecimals=3,yDecimals=1]{->}%
    (0,0)(0,-100)(1.4,520)[\textbf{Amp\`ere},-90][\textbf{Voltage},0]
\end{pspicture}
```

#### 9.14. Options fractionLabels, xfractionLabels, yfractionLabels, fractionLabelBase, xfractionLabelBase, and yfractionLabelBase

With the option `fractionLabels=true` the labels on the axes are set as fractions. The option `fractionLabelBase` sets the denominator of fraction. The default value of 0 is the same as no fraction.

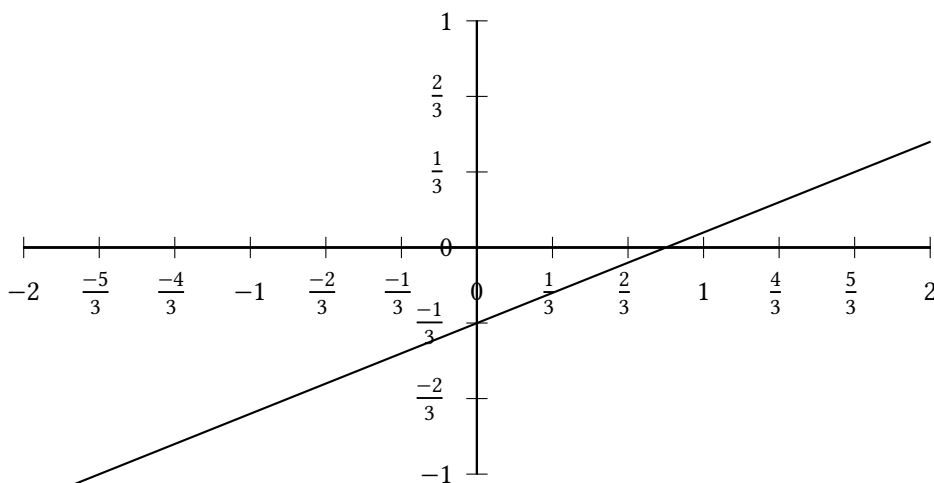

```
\psset{fractionLabels,fractionLabelBase=3,unit=3cm}
\begin{pspicture}(-2,-1)(2,1)
  \psaxes[dx=0.333,dy=0.333](0,0)(-2,-1)(2,1)
  \psplot[algebraic,plotpoints=100]{-2}{2}{0.4*x-1/3}
\end{pspicture}
```

#### 9.15. Options trigLabels, xtrigLabels, ytrigLabels, trigLabelBase, xtrigLabelBase, and ytrigLabelBase for an axis with trigonometrical units

With the option `trigLabels=true` *only* the labels on the *x* axis are trigonometrical ones. It is the same than setting `xtrigLabels=true`. The option `trigLabelBase` sets the denominator of fraction. The default value of 0 is the same as no fraction. The following constants are defined in the package:

```
\def\psPiFour{12.566371}  
\def\psPiTwo{6.283185}  
\def\psPi{3.14159265}  
\def\psPiH{1.570796327}  
\newdimen\pstRadUnit  
\newdimen\pstRadUnitInv  
\pstRadUnit=1.047198cm % this is pi/3  
\pstRadUnitInv=0.95493cm % this is 3/pi
```

Because it is a bit complicated to set the right values, we show some more examples here. For **all** following examples in this section we did a global

```
\psset{trigLabels,labelFontSize=\scriptstyle}
```

Translating the decimal ticks to trigonometrical ones makes no real sense, because every 1 xunit (1cm) is a tick and the last one is at 6cm.



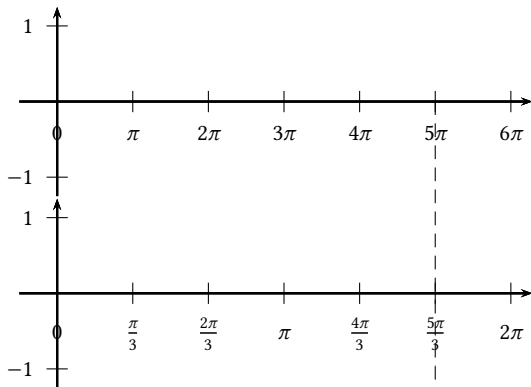

Modifying the ticks to have the last one exactly at the end is possible with a different *dx* value ( $\frac{\pi}{3} \approx 1.047$ ):

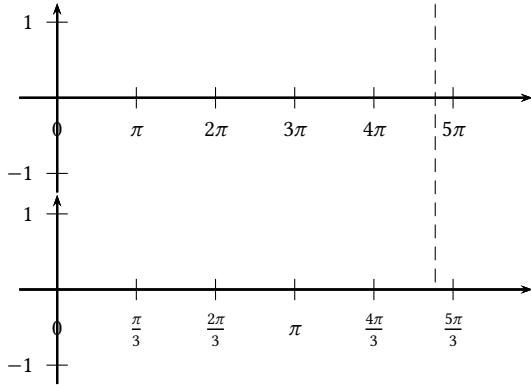

Set everything globally in radian units. Now 6 units on the *x*-axis are  $6\pi$ . Using *trigLabelBase*=3 reduces this value to  $2\pi$ , a.s.o.

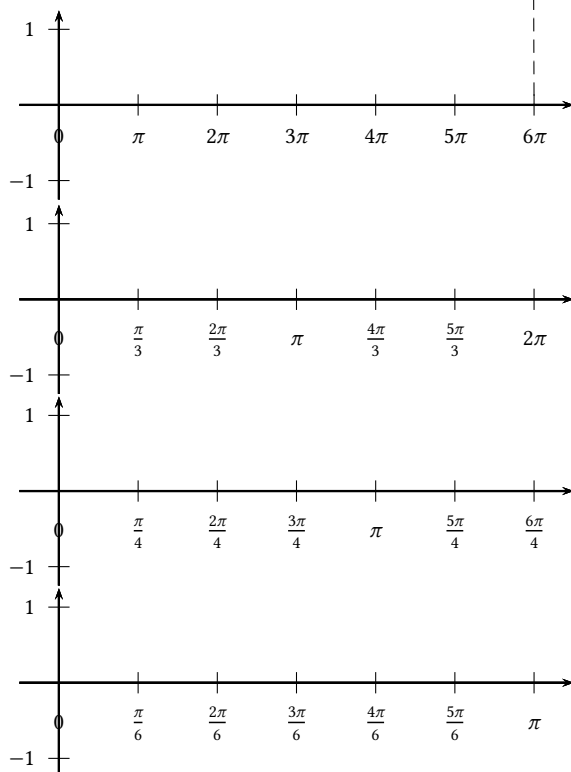

```
\begin{pspicture}(-0.5,-1.25)(6.5,1.25)%
  \pnode(5,0){A}%
  \psaxes{->}(0,0)(-0.5,-1.25)(\psPiTwo,1.25)
\end{pspicture}
```

```
\begin{pspicture}(-0.5,-1.25)(6.5,1.25)%
  \psaxes[trigLabelBase=3]{->}(0,0)(-0.5,-1.25)(\psPiTwo,1.25)
\end{pspicture}
```

```
\begin{pspicture}(-0.5,-1.25)(6.5,1.25)\pnode(\psPiTwo,0){C}%
  \psaxes[dx=\pstRadUnit]{->}(0,0)(-0.5,-1.25)(\psPiTwo,1.25)
\end{pspicture}%
```

```
\begin{pspicture}(-0.5,-1.25)(6.5,1.25)\pnode(5,0){B}%
  \psaxes[dx=\pstRadUnit, trigLabelBase=3]{->}(0,0)(-0.5,-1.25)
  (\psPiTwo,1.25)
\end{pspicture}%
```

```
\psset{xunit=\pstRadUnit}%
\begin{pspicture}(-0.5,-1.25)(6.5,1.25)\pnode(6,0){D}%
  \psaxes{->}(0,0)(-0.5,-1.25)(6.5,1.25)%
\end{pspicture}%
```

```
\psset{xunit=\pstRadUnit}%
\begin{pspicture}(-0.5,-1.25)(6.5,1.25)
  \psaxes[trigLabelBase=3]{->}(0,0)(-0.5,-1.25)(6.5,1.25)
\end{pspicture}%
```

```
\psset{xunit=\pstRadUnit}%
\begin{pspicture}(-0.5,-1.25)(6.5,1.25)
  \psaxes[trigLabelBase=4]{->}(0,0)(-0.5,-1.25)(6.5,1.25)
\end{pspicture}%
```

```
\psset{xunit=\pstRadUnit}%
\begin{pspicture}(-0.5,-1.25)(6.5,1.25)
  \psaxes[trigLabelBase=6]{->}(0,0)(-0.5,-1.25)(6.5,1.25)
\end{pspicture}%
```

The best way seems to be to set the *x*-unit to `\pstRadUnit`. Plotting a function doesn't consider the value for *trigLabelBase*, it has to be done by the user. The first example sets the unit locally for the `\psplot` back to 1cm, which is needed, because we use this unit on the PostScript side.

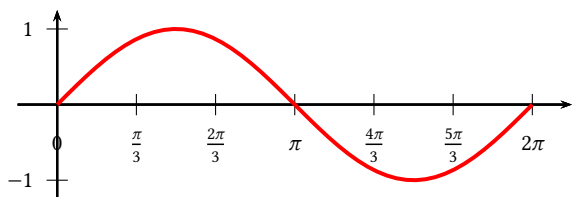

```
\psset{xunit=\pstRadUnit}%
\begin{pspicture}(-0.5,-1.25)(6.5,1.25)
  \psaxes[trigLabelBase=3]{->}(0,0)(-0.5,-1.25)(6.5,1.25)
  \psplot[xunit=1cm,linecolor=red,linewidth=1.5pt]{0}{\psPiTwo}
    {x RadtoDeg sin}
\end{pspicture}
```

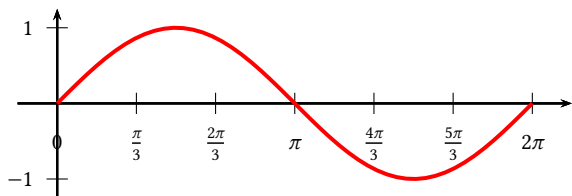

```
\psset{xunit=\pstRadUnit}%
\begin{pspicture}(-0.5,-1.25)(6.5,1.25)
  \psaxes[trigLabelBase=3]{->}(0,0)(-0.5,-1.25)(6.5,1.25)
  \psplot[linecolor=red,linewidth=1.5pt]{0}{6}{x Pi 3 div mul
    RadtoDeg sin}
\end{pspicture}
```

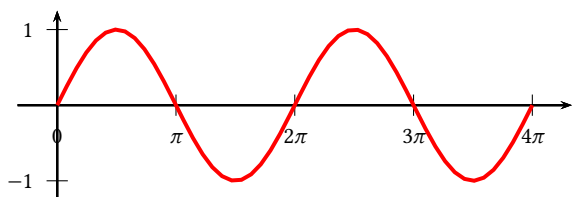

```
\psset{xunit=\pstRadUnit}%
\begin{pspicture}(-0.5,-1.25)(6.5,1.25)
  \psaxes[dx=1.5]{->}(0,0)(-0.5,-1.25)(6.5,1.25)
  \psplot[xunit=0.5cm,linecolor=red,linewidth=1.5pt]{0}{\psPiFour}
    {x RadtoDeg sin}
\end{pspicture}
```

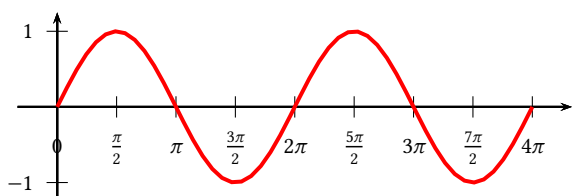

```
\psset{xunit=\pstRadUnit}%
\begin{pspicture}(-0.5,-1.25)(6.5,1.25)
  \psaxes[dx=0.75,trigLabelBase=2]{->}(0,0)(-0.5,-1.25)
    (6.5,1.25)
  \psplot[xunit=0.5cm,linecolor=red,linewidth=1.5pt]{0}{\psPiFour}
    {x RadtoDeg sin}
\end{pspicture}
```

It is also possible to set the  $x$  unit and  $dx$  value to get the labels right. But this needs some more understanding as to how it really works. A  $xunit=1.570796327$  sets the unit to  $\pi/2$  and a  $dx=0.666667$  then puts at every  $2/3$  of the unit a tick mark and a label. The length of the  $x$ -axis is 6.4 units which is  $6.4 \cdot 1.570796327\text{cm} \approx 10\text{cm}$ . The function then is plotted from 0 to  $3\pi = 9.424777961$ .

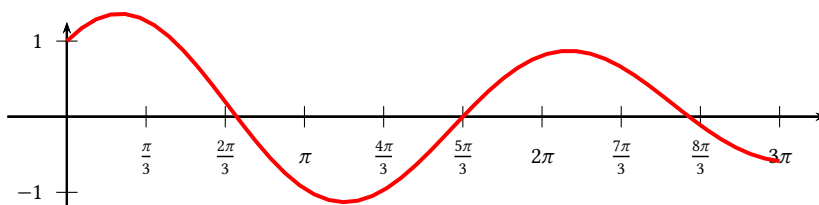

```
\begin{pspicture}(-0.5,-1.25)(10,1.25)
  \psaxes[xunit=\psPiH,trigLabelBase=3,dx=0.666667]{->}(0,0)(-0.5,-1.25)(6.4,1.25)
  \psplot[linecolor=red,linewidth=1.5pt]{0}{9.424777961}{%
    x RadtoDeg dup sin exch 1.1 mul cos add}
\end{pspicture}
```

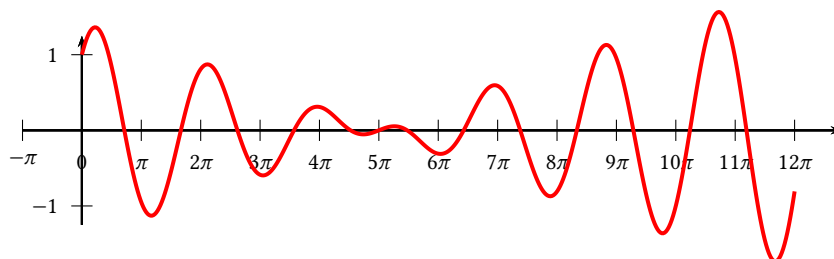

```
\psset{unit=1cm}
\psplot[xunit=0.25,plotpoints=500,linewidth=1.5pt]{0}{37.70}{%
  x RadtoDeg dup sin exch 1.1 mul cos add}
\end{pspicture}
```

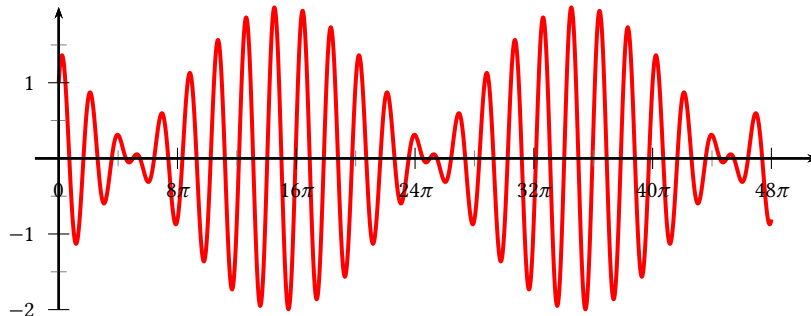

```
\psset{unit=1cm}
\begin{pspicture}(-0.5,-1.25)(10,1.25)
\psplot[xunit=0.0625,linewidth=1.5pt,%
  plotpoints=5000]{0}{150.80}{%
  {x RadtoDeg dup sin exch 1.1 mul cos add}
\psaxes[xunit=\psPi,dx=0.5,Dx=8]{->}(0,0)(-0.25,-1.25)(3.2,1.25)
\end{pspicture}
```

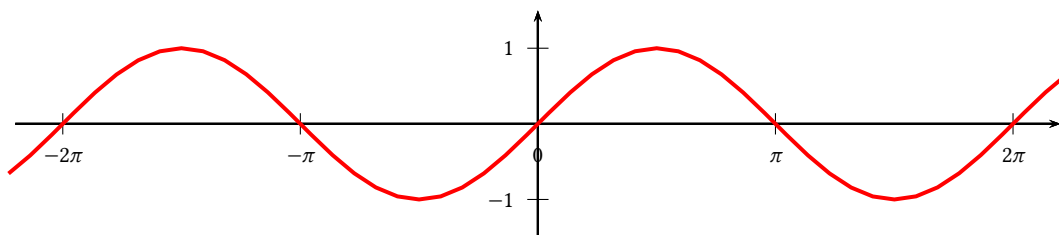

```
\begin{pspicture}(-7,-1.5)(7,1.5)
\psaxes[trigLabels=true,xunit=\psPi]{->}(0,0)(-2.2,-1.5)(2.2,1.5)
\psplot[linewidth=1.5pt]{-7}{7}{x RadtoDeg sin}
\end{pspicture}
```

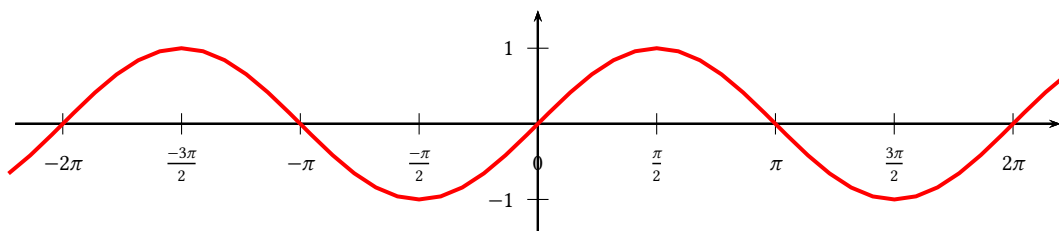

```
\begin{pspicture}(-7,-1.5)(7,1.5)
\psaxes[trigLabels=true,
  trigLabelBase=2,dx=\psPiH,xunit=\psPi]{->}(0,0)(-2.2,-1.5)(2.2,1.5)
\psplot[linewidth=1.5pt]{-7}{7}{x RadtoDeg sin}
\end{pspicture}
```

The setting of trigonometrical labels with `ytriglabels=true` for the y axis is the same as for the x axis.

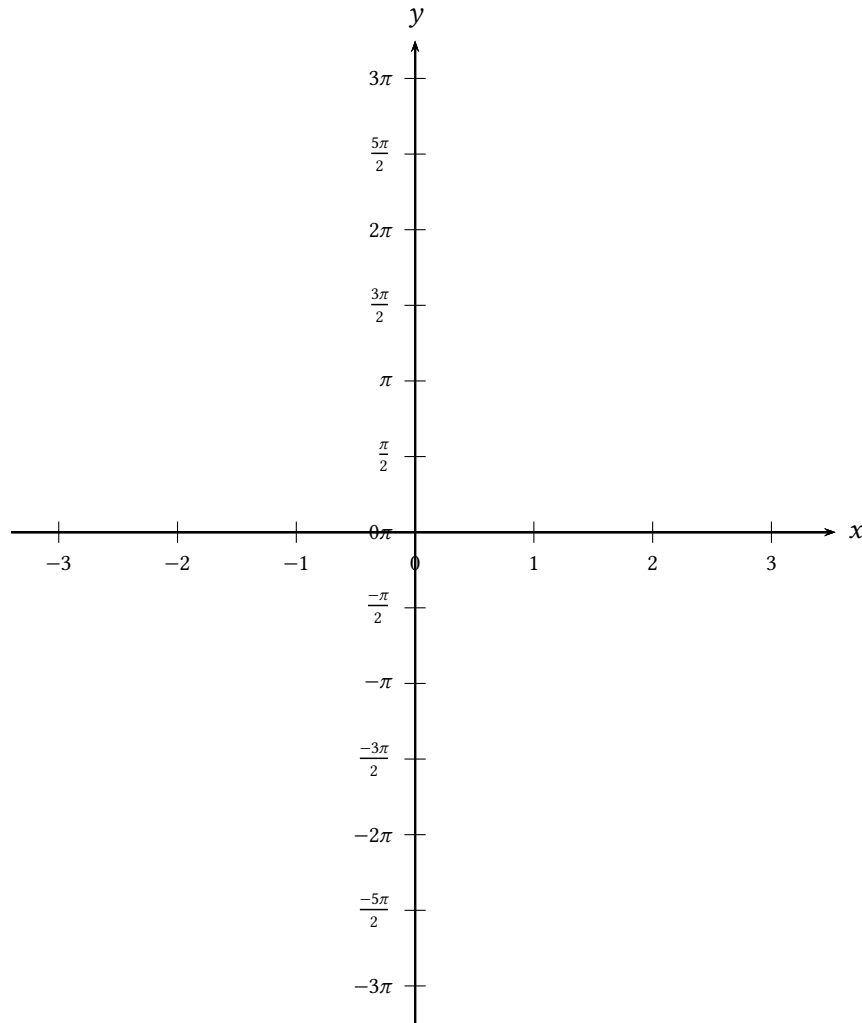

```
\psset{unit=1cm}
\begin{pspicture}(-6.5,-7)(6.5,7.5)
\psaxes[trigLabelBase=2,dx=\psPiH,xunit=\psPi,ytrigLabels]
{->}(0,0)(-1.7,-6.5)(1.77,6.5)[$x$,0][$y$,90]
\end{pspicture}
```

Also setting labels for the x axis is possible with `trigLabels=true` or alternatively with `ytrigLabels=true`.

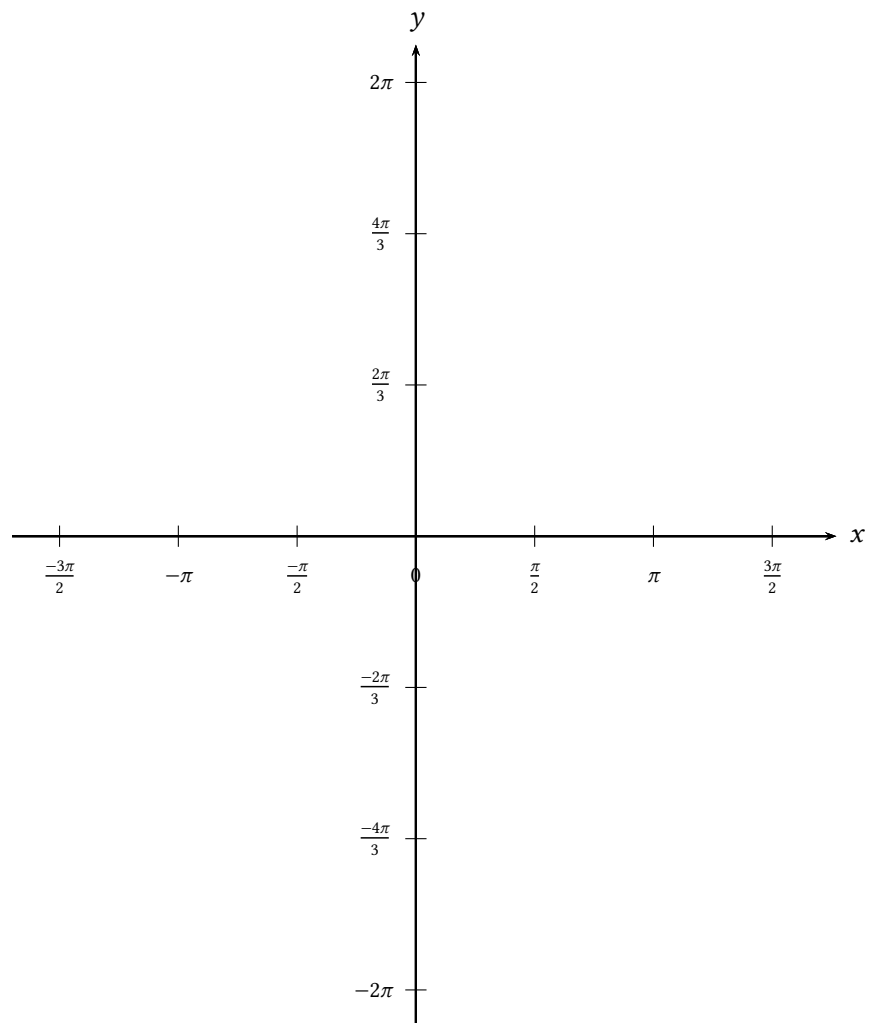

```
\psset{unit=1cm}
\begin{pspicture}(-6.5,-7)(6.5,7.5)
\psaxes[trigLabels,xtrigLabelBase=2,ytrigLabelBase=3,dx=\psPiH,
xunit=\psPi,Dy=2]{->}(0,0)(-1.7,-6.5)(1.77,6.5)[$x$,0][$y$,90]
\end{pspicture}
```

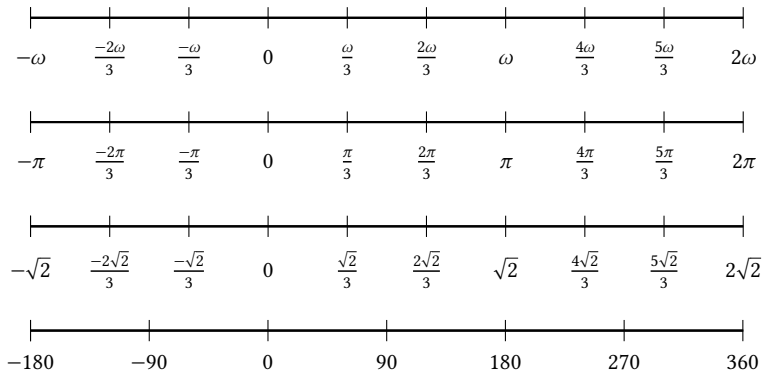

```

\begin{pspicture}(-\psPi,-5mm)(\psPiTwo,12pt)
\def\pi{\omega}% Hold it local
\psaxes[dx=\pstRadUnit,0x=-3](-\psPi,-12pt)(\psPiTwo,12pt)
\end{pspicture}

\bigskip
\begin{pspicture}(-\psPi,-5mm)(\psPiTwo,12pt)
\psaxes[dx=\pstRadUnit,0x=-3](-\psPi,-12pt)(\psPiTwo,12pt)
\end{pspicture}

\bigskip
\begin{pspicture}(-\psPi,-5mm)(\psPiTwo,12pt)
\def\pi{\sqrt{2}}% Hold it local
\psaxes[dx=\pstRadUnit,0x=-3](-\psPi,-12pt)(\psPiTwo,12pt)
\end{pspicture}

\bigskip
\psset{trigLabels=false}
\begin{pspicture}(-\psPi,-10mm)(\psPiTwo,12pt)
\psaxes[dx=\pscalculate{3.14/2},Dx=90,0x=-180](-\psPi,-12pt)(\psPiTwo,12pt)
\end{pspicture}

```

## 9.16. Option ticks

Syntax:

```
ticks=all|x|y|none
```

This option was already in the `pst-plot` package and only mentioned here for some completeness.

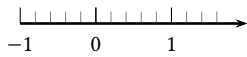

```
\psset{ticks=6pt}
\begin{pspicture}(-1,-1)(2,2)
\psaxes[ticks=all,subticks=5]{->}(0,0)(-1,-1)(2,2)
\end{pspicture}
```

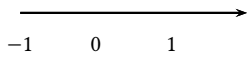

```
\begin{pspicture}(-1,-1)(2,2)
\psaxes[ticks=y,subticks=5]{->}(0,0)(-1,-1)(2,2)
\end{pspicture}
```

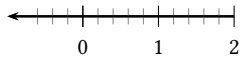

```
\begin{pspicture}(-1,-1)(2,2)
\psaxes[ticks=x,subticks=5]{->}(0,0)(2,2)(-1,-1)
\end{pspicture}
```



```
\begin{pspicture}(-1,-1)(2,2)
\psaxes[ticks=none,subticks=5]{->}(0,0)(2,2)(-1,-1)
\end{pspicture}
```

### 9.17. Option `tickstyle`

Syntax:

```
tickstyle=full|top|bottom|inner
```

The value `inner` is only possible for the axes style frame.

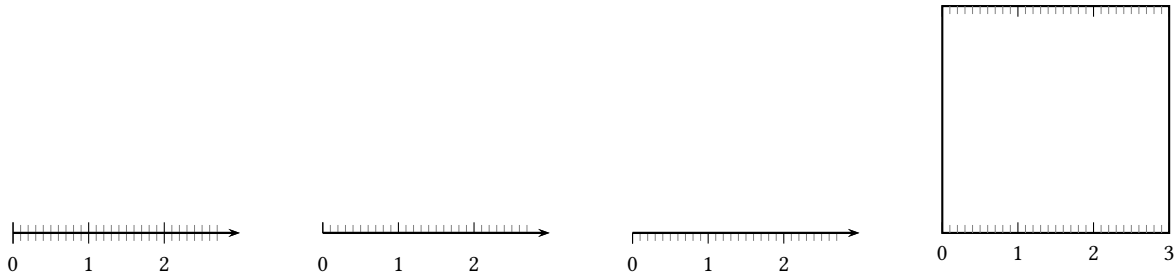

```
\psset{subticks=10}
\begin{pspicture}(-1,-1)(3,3) \psaxes[tickstyle=full]{->}(3,3) \end{pspicture}
\begin{pspicture}(-1,-1)(3,3) \psaxes[tickstyle=top]{->}(3,3) \end{pspicture}
\begin{pspicture}(-1,-1)(3,3) \psaxes[tickstyle=bottom]{->}(3,3) \end{pspicture}
\begin{pspicture}(-1,-1)(3,3)
\psaxes[axesstyle=frame, tickstyle=inner, ticksize=0 4pt]{->}(3,3)
\end{pspicture}
```

### 9.18. Options `ticksize`, `xticksize`, `yticksize`

With this new option the recent `tickstyle` option of `pst-plot` is obsolete and no longer supported by `pstricks-add`.

Syntax:

```
ticksize=value[unit]
ticksize=value[unit] value[unit]
xticksize=value[unit]
xticksize=value[unit] value[unit]
yticksize=value[unit]
yticksize=value[unit] value[unit]
```

`ticksize` sets both values. The first one is left/below and the optional second one is right/above of the coordinate axis. The old setting `tickstyle=bottom` is now easy to realize, e.g.: `ticksize=-6pt 0`, or vice versa, if the coordinates are set from positive to negative values.

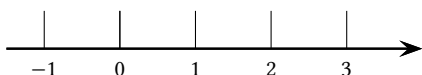

```
\psset{arrowscale=2}
\begin{pspicture}(-1.5,-1.5)(4,3.5)
\psaxes[ticksize=0.5cm]{->}(0,0)(-1.5,-1.5)(4,3.5)
\end{pspicture}
```



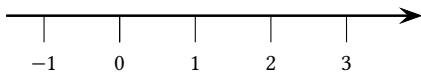

```
\psset{arrowscale=2}
\begin{pspicture}(-1.5,-1.5)(4,3.5)
\psaxes[xticksize=-10pt 0,ymticksize=0 10pt]{%
->}(0,0)(-1.5,-1.5)(4,3.5)
\end{pspicture}
```

A grid is also possible by setting the values to the max/min coordinates.

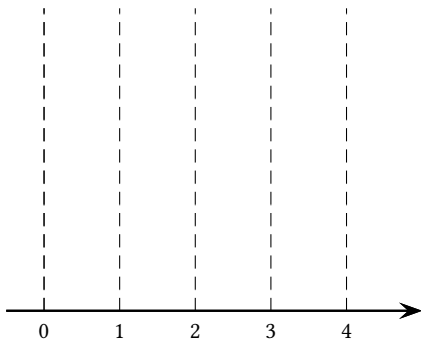

```
\psset{arrowscale=2}
\begin{pspicture}(-.5,-.5)(5,4.5)
\psaxes[ticklinestyle=dashed,
ticksize=0 4cm]{->}(0,0)(-.5,-.5)(5,4.5)
\end{pspicture}
```

### 9.19. Options `subticks`, `xsubticks`, and `ysubticks`

Syntax:

```
subticks=<number>
xsubticks=<number>
ysubticks=<number>
```

By default subticks cannot have labels.

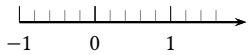

```
\psset{ticks=6pt}
\begin{pspicture}(-1,-1)(2,2)
\psaxes[ticks=all,xsubticks=5,
ysubticks=10]{->}(0,0)(-1,-1)(2,2)
\end{pspicture}
```

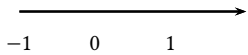

```
\begin{pspicture}(-1,-1)(2,2)
\psaxes[ticks=y,subticks=5]{->}(0,0)(-1,-1)(2,2)
\end{pspicture}
```

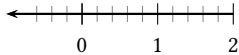

```
\begin{pspicture}(-1,-1)(2,2)
\psaxes[ticks=x,subticks=5]{->}(0,0)(2,2)(-1,-1)
\end{pspicture}
```

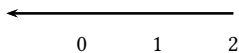

```
\begin{pspicture}(-1,-1)(2,2)
\psaxes[ticks=none,subticks=5]{->}(0,0)(2,2)(-1,-1)
\end{pspicture}
```

### 9.20. Options `subticksize`, `xsubticksize`, `ysubticksize`

`subticksize` sets both values, `xsubticksize` only for the *x*-axis and `ysubticksize` only for the *y*-axis, which must be relative to the `ticks` length and can have any number. 1 sets it to the same length as the main ticks.

Syntax:

```
subticksize=value
xsubticksize=value
ysubticksize=value
```

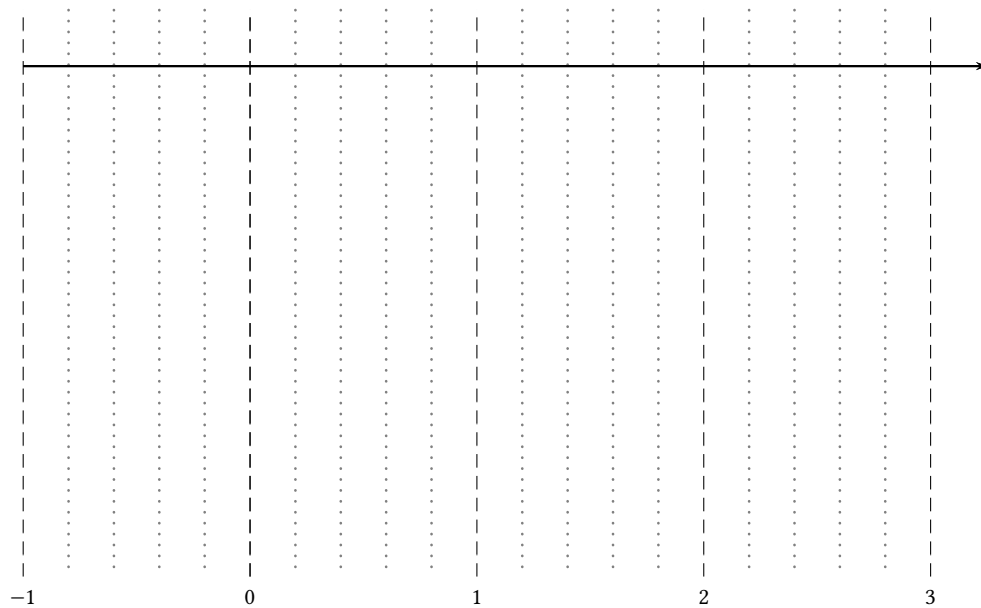

```
\psset{yunit=1.5cm,xunit=3cm}
\begin{pspicture}(-1.25,-4.75)(3.25,.75)
  \psaxes[xticks=-4.5 0.5,ticklinestyle=dashed,subticks=5,xsubticksize=1,%
    ysubticksize=0.75,xsubticklinestyle=dotted,xsubtickwidth=1pt,
    subtickcolor=gray]{->}(0,0)(-1,-4)(3.25,0.5)
\end{pspicture}
```

### 9.21. Options tickcolor, xtickcolor, ytickcolor, subtickcolor, xsubtickcolor, and ysubtickcolor

Syntax:

```
tickcolor=<color>
xtickcolor=<color>
ytickcolor=<color>
subtickcolor=<color>
xsubtickcolor=<color>
ysubtickcolor=<color>
```

tickcolor and subtickcolor set both for the  $x$ - and the  $y$ -Axis.

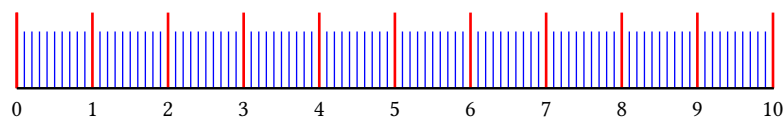

```
\begin{pspicture}(0,-0.75)(10,1)
\psaxes[yAxis=false,labelFontSize=\scriptstyle,ticks=0 10mm,subticks=10,subticksize=0.75,
  tickcolor=red,subtickcolor=blue,tickwidth=1pt,subtickwidth=0.5pt](10.01,0)
\end{pspicture}
```

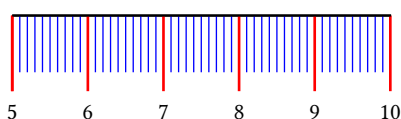

```
\begin{pspicture}(5,-0.75)(10,1)
\psaxes[yAxis=false,labelFontSize=\scriptstyle,ticks=0 -10mm,subticks=10,
  subticksize=0.75,
  tickcolor=red,subtickcolor=blue,tickwidth=1pt,subtickwidth=0.5pt,0x=5](5,0)
  (5,0)(10.01,0)
\end{pspicture}
```

## 9.22. Options `ticklinestyle`, `xticklinestyle`, `yticklinestyle`, `subticklinestyle`, `xsubticklinestyle`, and `ysubticklinestyle`

Syntax:

```
ticklinestyle=solid|dashed|dotted|none
xticklinestyle=solid|dashed|dotted|none
yticklinestyle=solid|dashed|dotted|none
subticklinestyle=solid|dashed|dotted|none
xsubticklinestyle=solid|dashed|dotted|none
ysubticklinestyle=solid|dashed|dotted|none
```

`ticklinestyle` and `subticklinestyle` set both values for the x and y axis. The value `none` doesn't really makes sense, because it is the same as `[sub]ticklines=0`

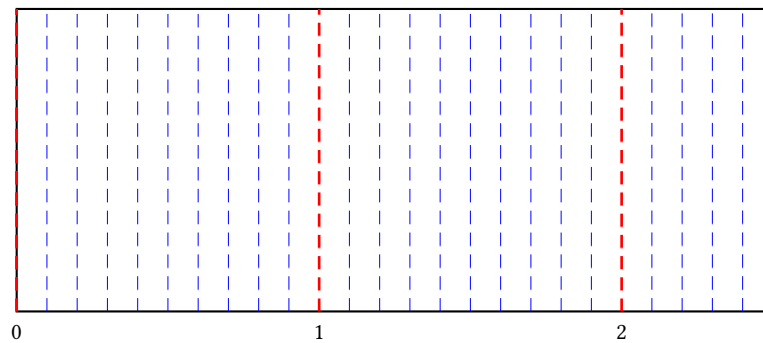

```
\psset{unit=4cm}
\pspicture(-0.15,-0.15)(2.5,1)
  \psaxes[axesstyle=frame,logLines=y,xticks=0 1,xsubticks=1,ylogBase=10,
    tickcolor=red,subtickcolor=blue,tickwidth=1pt,subticks=9,xsubticks=10,
    xticklinestyle=dashed,xsubticklinestyle=dashed](2.5,1)
\endpspicture
```

## 9.23. `logLines`

Syntax:

```
logLines=all|x|y
```

By default the option `logLines` sets the ticksize to the maximal length for x, y, or both. It can be changed, when *after* the option `logLines` the ticksize is set.

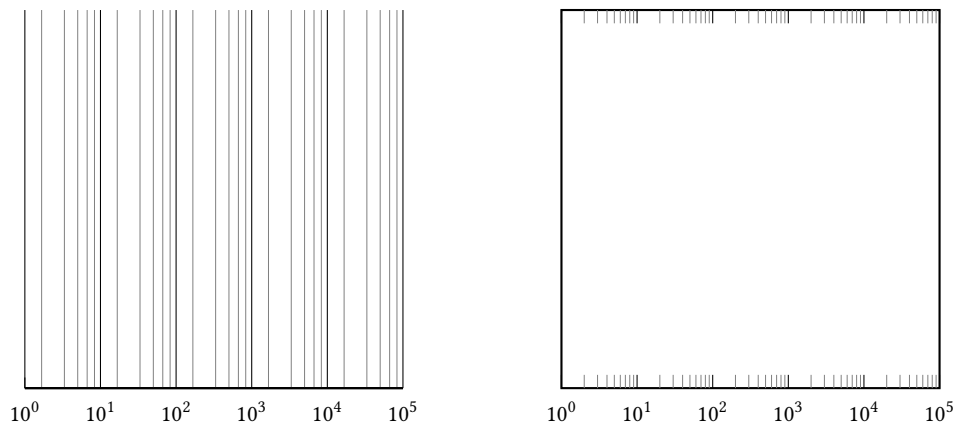

```
\pspicture(-1,-1)(5,5)
  \psaxes[subticks=5,xylogBase=10,logLines=all](5,5)
\endpspicture\hspace{1cm}
\pspicture(-1,-1)(5,5)
  \psaxes[subticks=9,axesstyle=frame,xylogBase=10,logLines=all,
    ticksize=0 5pt,tickstyle=inner](5,5)
\endpspicture
```

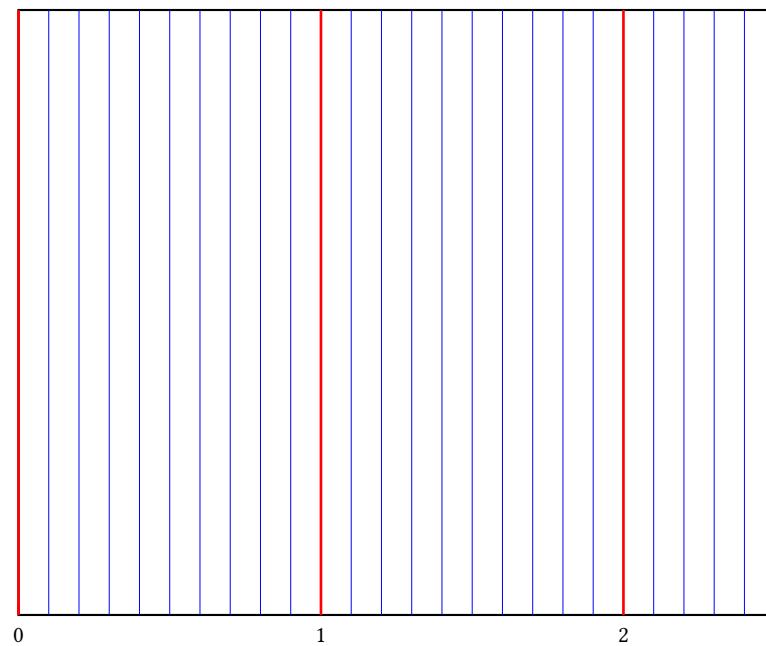

```
\psset{unit=4cm}
\pspicture(-0.15,-0.15)(2.5,2)
  \psaxes[axesstyle=frame,logLines=y,xticksize=max,xsubticks=1,ylogBase=10,
    tickcolor=red,subtickcolor=blue,tickwidth=1pt,subticks=9,xsubticks=10](2.5,2)
\endpspicture
```

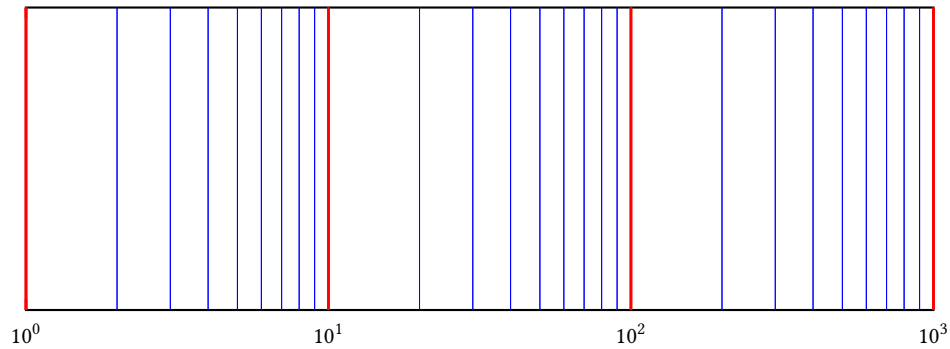

```
\psset{unit=4}
\pspicture(-0.5,-0.3)(3,1.2)
  \psaxes[axesstyle=frame,tickstyle=inner,logLines=x,xlogBase=10,Dy=0.5,tickcolor=red,
    subtickcolor=blue,tickwidth=1pt,ysubticks=5,xsubticks=9](3,1)
\endpspicture
```

#### 9.24. xylogBase, xlogBase and ylogBase

There are additional options `xylogBase`, `xlogBase`, `ylogBase` to get one or both axes with logarithmic labels. For an interval of  $[10^{-3} \dots 10^2]$  choose a PSTricks interval of  $[-3,2]$ . PSTricks takes 0 as the origin of this axes, which is wrong if we want to have a logarithmic axes. With the options `0y` and `0x` we can set the origin to  $-3$ , so that the first label gets  $10^{-3}$ . If this is not done by the user then `pst-plot` does it by default. An alternative is to set these parameters to empty values `0x={}`, `0y={}`, in this case the package does nothing.

#### 9.25. xylogBase

This mode in math is also called double logarithmic. It is a combination of the two foregoing modes and the function is now  $y = \log x$  and is shown in the following example.

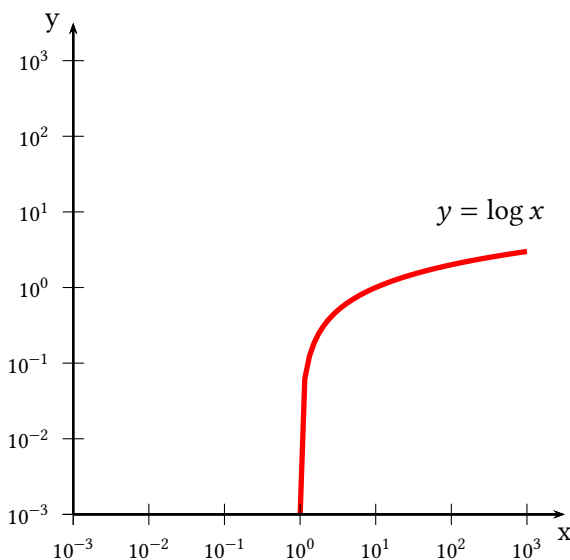

```
\begin{pspicture}(-3.5,-3.5)(3.5,3.5)
  \psplot[linewidth=2pt,linecolor=red]{0.001}{3}{x log}
  \psaxes[xylogBase=10,0y=-3,0x=-3]{->}(-3,-3)(3.5,3.5)
  \uput[-90](3.5,-3){x}
  \uput[180](-3,3.5){y}
  \rput(2.5,1){$y=\log x$}
\end{pspicture}
```

#### 9.26. ylogBase

The values for the `\psaxes` y-coordinate are now the exponents to the base 10 and for the right function to the base  $e$ :  $10^{-3} \dots 10^1$  which corresponds to the given y-interval  $-3 \dots 1.5$ , where only integers as exponents are

possible. These logarithmic labels have no effect on the internally used units. To draw the logarithm function we have to use the math function

$$y = \log\{\log x\}$$

$$y = \ln\{\ln x\}$$

with an drawing interval of 1.001 ... 6.

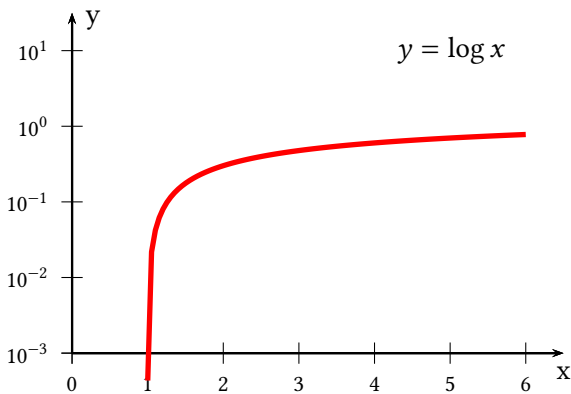

```
\begin{pspicture}(-0.5,-3.5)(6.5,1.5)
\psaxes[ylogBase=10,0y=-3]{->}(0,-3)(6.5,1.5)
\uput[-90](6.5,-3){x}
\uput[0](0,1.4){y}
\rput(5,1){$y=\log x$}
\psplot[linewidth=2pt,%
plotpoints=100,linestyle=red]{1.001}{6}{x log log} % log(log(x))
\end{pspicture}
```

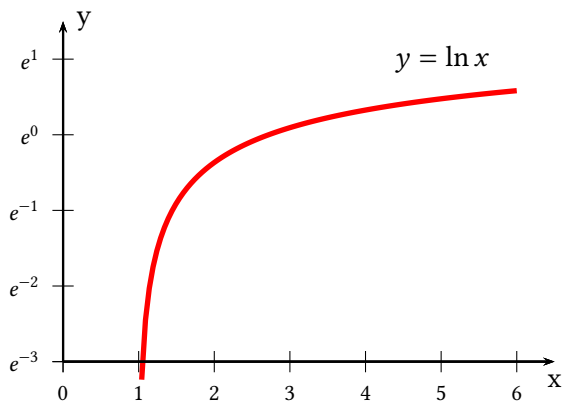

```
\begin{pspicture}(-0.5,-3.5)(6.5,1.5)
\psplot[linewidth=2pt,plotpoints=100,linestyle=red]%
{1.04}{6}{/ln {log 0.4343 div} def }{x ln ln} % log(x)
\psaxes[ylogBase=e,0y=-3]{->}(0,-3)(6.5,1.5)
\uput[-90](6.5,-3){x}
\uput[0](0,1.5){y}
\rput(5,1){$y=\ln x$}
\end{pspicture}
```

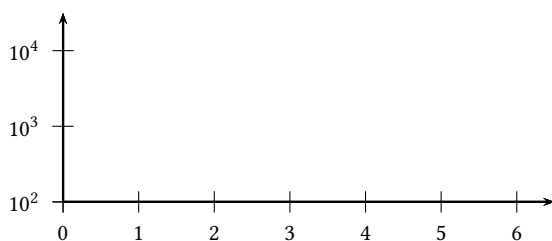

```
\begin{pspicture}(-0.5,1.75)(6.5,4.5)
\psaxes[ylogBase=10,0y=2]{->}(0,2)(0,2)(6.5,4.5)
\end{pspicture}
```

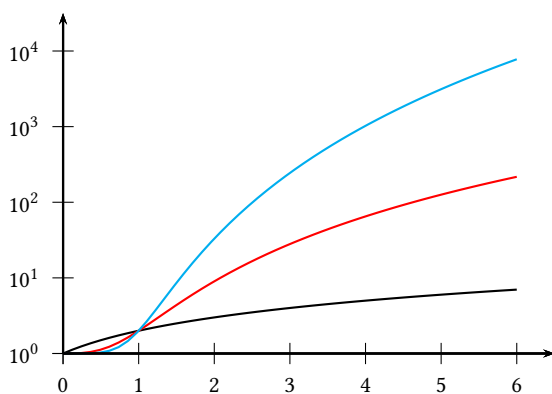

```
\begin{pspicture}(-0.5,-0.25)(6.5,4.5)
\psplot{0}{6}{x x cos add log} % x + cos(x)
\psplot[linestyle=red]{0}{6}{x 3 exp x cos add log} % x^3 + cos(x)
\psplot[linestyle=cyan]{0}{6}{x 5 exp x cos add log} % x^5 + cos(x)
\psaxes[ylogBase=10]{->}(6.5,4.5)
\end{pspicture}
```

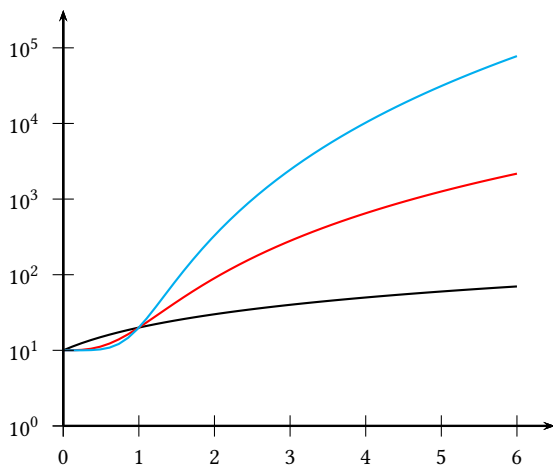

```
\begin{pspicture}(-0.5,-1.25)(6.5,4.5)
\psplot{0}{6}{x x cos add log} % x + cos(x)
\psplot[linecolor=red]{0}{6}{x 3 exp x cos add log} % x^3 + cos(x)
\psplot[linecolor=cyan]{0}{6}{x 5 exp x cos add log} % x^5 + cos(x)
\psaxes[ylogBase=10]{->}(0,-1)(0,-1)(6.5,4.5)
\end{pspicture}
```

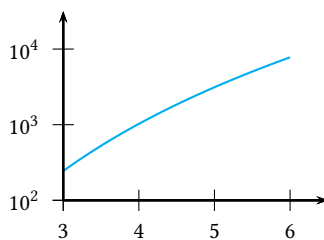

```
\begin{pspicture}(2.5,1.75)(6.5,4.5)
\psplot[linecolor=cyan]{3}{6}{x 5 exp x cos add log} % x^5 + cos(x)
\psaxes[ylogBase=10,0x=3,0y=2]{->}(3,2)(3,2)(6.5,4.5)
\end{pspicture}
```

### 9.27. xlogBase

Now we have to use the easy math function  $y = x$  because the x axis is still  $\log x$ .

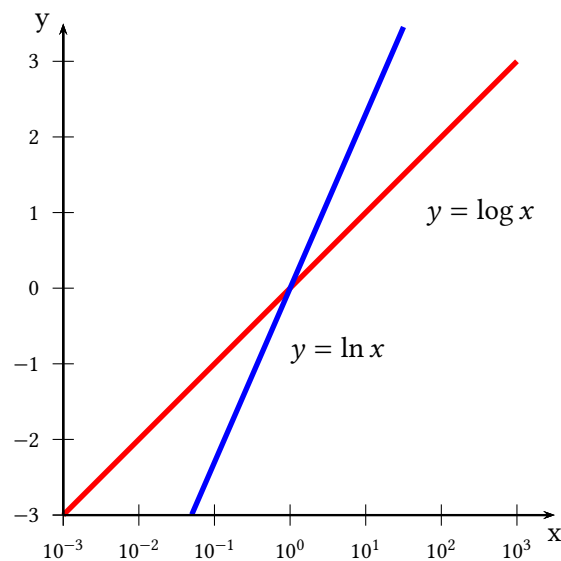

```
\begin{pspicture}(-3.5,-3.5)(3.5,3.5)
\psplot[linewidth=2pt,linecolor=red]{-3}{3}{x} % log(x)
\psplot[linewidth=2pt,linecolor=blue]{-1.3}{1.5}{x 0.4343 div} % ln(x)
\psaxes[xlogBase=10,0y=-3,0x=-3]{->}(-3,-3)(3.5,3.5)
\uput[-90](3.5,-3){x}
\uput[180](-3,3.5){y}
\rput(2.5,1){$y=\log x$}
\rput[lb](0,-1){$y=\ln x$}
\end{pspicture}
```



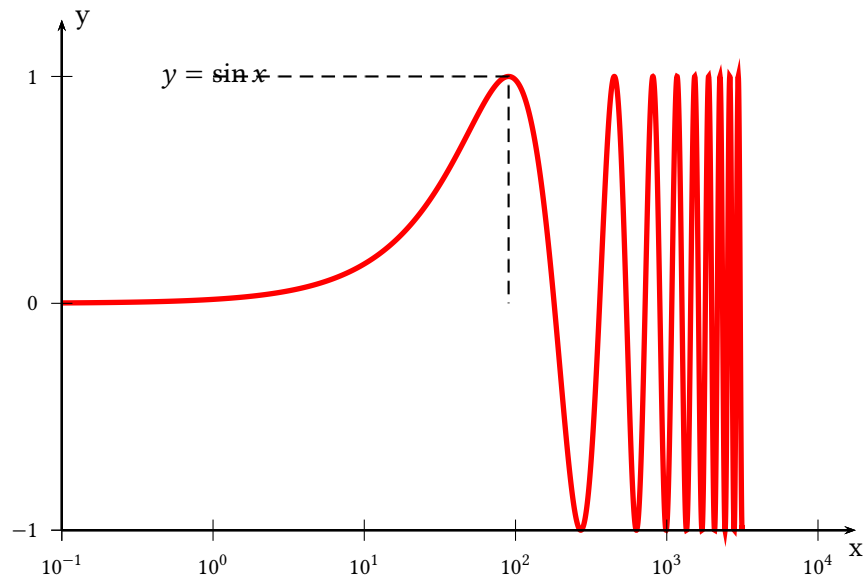

```
\psset{yunit=3cm,xunit=2cm}
\begin{pspicture}(-1.25,-1.25)(4.25,1.5)
  \uput[-90](4.25,-1){x}
  \uput[0](-1,1.25){y}
  \rput(0,1){$y=\sin x$}
  \psplot[linewidth=2pt,plotpoints=5000,linecolor=red]{-1}{3.5}{10 x exp sin }
  \psaxes[xlogBase=10,0x=-1,0y=-1]{->}(-1,-1)(4.25,1.25)
  \psline[linestyle=dashed](-1,0)(4,0)
  \psline[linestyle=dashed](!-1 1)(!90 log 1)(!90 log -1)
  \psline[linestyle=dashed](!90 log 1)(!180 log 1)(!180 log -1)
\end{pspicture}
```

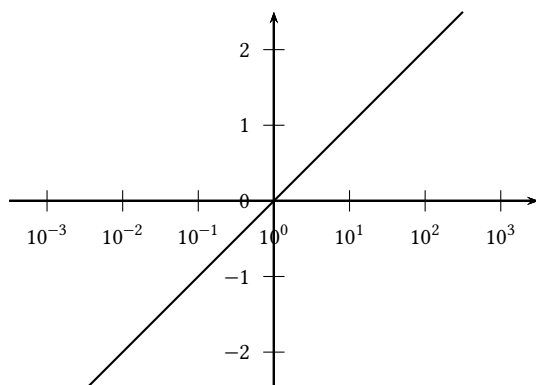

```
\begin{pspicture}(-3.5,-2.5)(3.5,2.5)
  \psaxes[xlogBase=10]{->}(0,0)(-3.5,-2.5)(3.5,2.5)
  \psplot{-2.5}{2.5}{10 x exp log}
\end{pspicture}
```

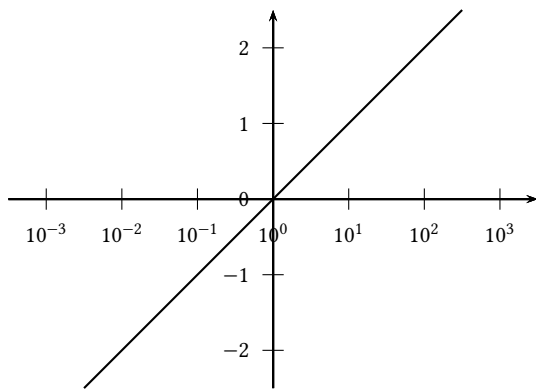

```
\begin{pspicture}(-3.5,-2.5)(3.5,2.5)
\psaxes[xlogBase=10,0x={},0y={}]{->}(0,0)(-3.5,-2.5)(3.5,2.5)
\psplot{-2.5}{2.5}{10 x exp log}
\end{pspicture}
```

### 9.28. No logstyle (xylogBase={})

This is only a demonstration that the default option `={}`  still works ... :-)

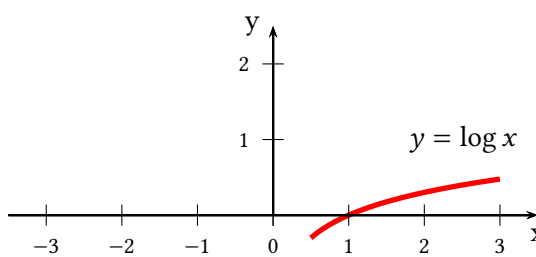

```
\begin{pspicture}(-3.5,-0.5)(3.5,2.5)
\psplot[linewidth=2pt,linecolor=red,xylogBase={}]{0.5}{3}{x log}
% log(x)
\psaxes{->}(0,0)(-3.5,0)(3.5,2.5)
\uput[-90](3.5,0){x}
\uput[180](0,2.5){y}
\rput(2.5,1){$y=\log x$}
\end{pspicture}
```

### 9.29. Option tickwidth and subtickwidth

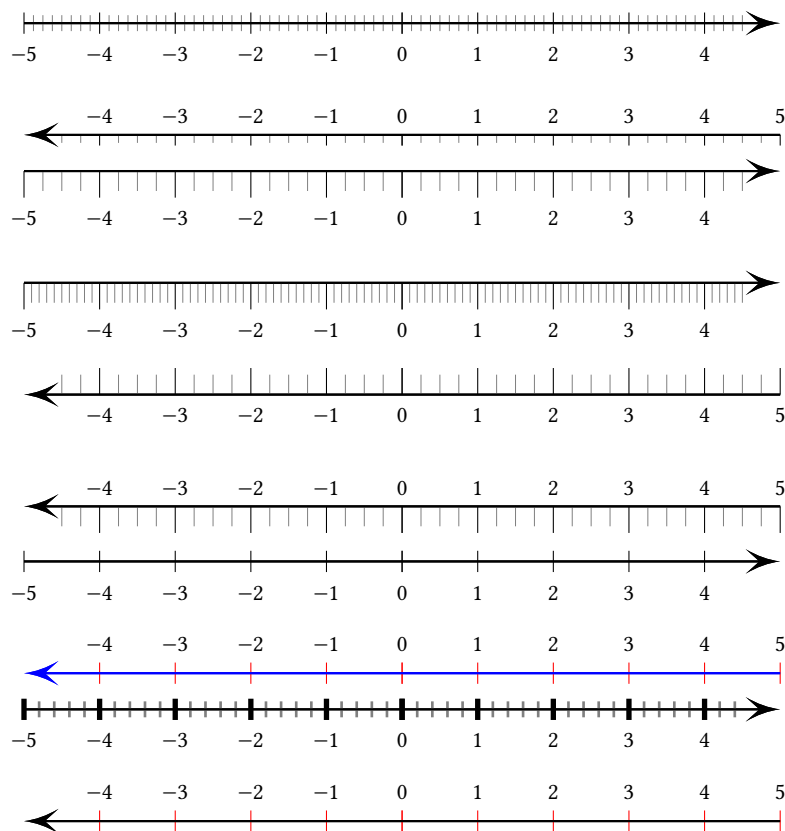

```
\psset{arrowscale=3,arrows=-D>,yAxis=false}
\psaxes[subticks=8](0,0)(-5,-1)(5,1)\[1cm]
```

```
\psaxes[subticks=4,ticks=-4pt 0,xlabelPos=top](0,0)(5,1)(-5,-1)\  
\psaxes[subticks=4,ticks=-10pt 0](0,0)(-5,-5)(5,5)\[1cm]  
\psaxes[subticks=10,ticks=-10pt](0,0)(-5,-5)(5,5)\[1cm]  
\psaxes[subticks=4,ticks=0 10pt,xlabelPos=bottom](0,0)(5,5)(-5,-5)\[1cm]  
\psaxes[subticks=4,ticks=0 -10pt,xlabelPos=top](0,0)(5,5)(-5,-5)\[0.25cm]  
\psaxes[subticks=0](0,0)(-5,-5)(5,5)\[1cm]  
\psaxes[subticks=0,tickcolor=red,linecolor=blue,xlabelPos=top](0,0)(5,5)(-5,-5)\  
\psaxes[subticks=5,tickwidth=2pt,subtickwidth=1pt](0,0)(-5,-5)(5,5)\[1cm]  
\psaxes[subticks=0,tickcolor=red,xlabelPos=top](0,0)(5,5)(-5,-5)}
```

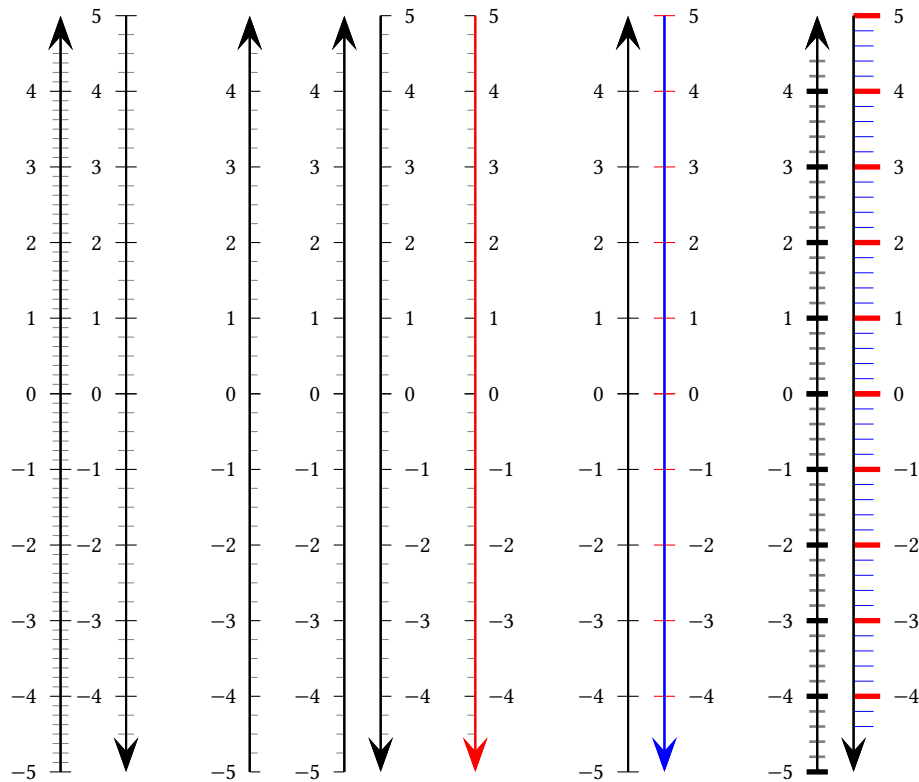

```
\psset{arrowscale=3,xAxis=false}
\psaxes[subticks=8]{->}(0,0)(-5,-5)(5,5)\hspace{2em}
\psaxes[subticks=4,ylabelPos=right,ylabelPos=left]{->}(0,0)(5,5)(-5,-5)\hspace{4em}
\psaxes[subticks=4,ticksize=0 4pt]{->}(0,0)(-5,-5)(5,5)\hspace{3em}
\psaxes[subticks=4,ticksize=-4pt 0]{->}(0,0)(-5,-5)(5,5)\hspace{1em}
\psaxes[subticks=4,ticksize=0 4pt,ylabelPos=right]{->}(0,0)(5,5)(-5,-5)\hspace{3em}
\psaxes[subticks=4,ticksize=-4pt 0,linecolor=red,ylabelPos=right]{->}(0,0)(5,5)(-5,-5)\hspace{5em}
\psaxes[subticks=0]{->}(0,0)(-5,-5)(5,5)\hspace{1em}
\psaxes[subticks=0,tickcolor=red,linecolor=blue,ylabelPos=right]{->}(0,0)(5,5)(-5,-5)\hspace{5em}
\psaxes[subticks=5,tickwidth=2pt,subtickwidth=1pt]{->}(0,0)(-5,-5)(5,5)\hspace{1em}
\psaxes[subticks=5,tickcolor=red,tickwidth=2pt,%
ticksize=10pt,subtickcolor=blue,subticksize=0.75,ylabelPos=right]{->}(0,0)(5,5)(-5,-5)
```

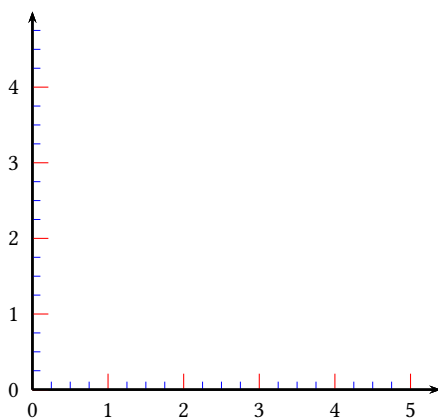

```
\pspicture(5,5.5)
\psaxes[subticks=4,ticksize=6pt,subticksize=0.5,%
tickcolor=red,subtickcolor=blue]{->}(5.4,5)
\endpspicture
```

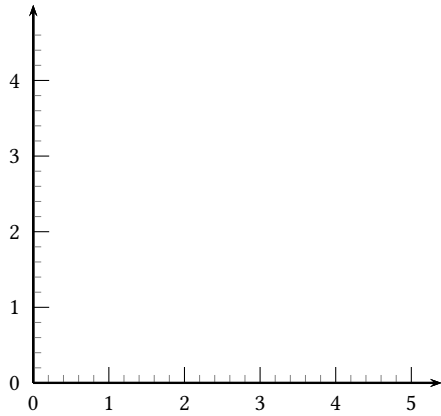

```
\pspicture(5,5.5)
  \psaxes[subticks=5,ticksize=0 6pt,subticksize=0.5]{->}(5.4,5)
\endpspicture
```

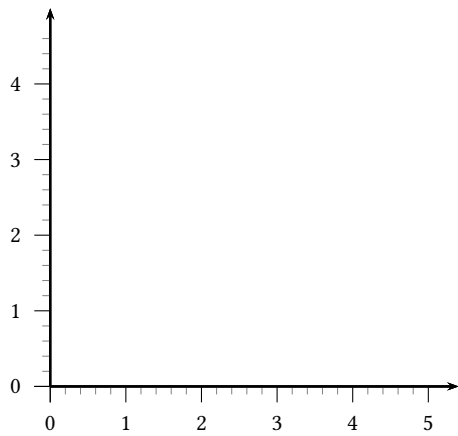

```
\pspicture(5,5.5)
  \psaxes[subticks=5,ticksize=-6pt 0,subticksize=0.5]{->}(5.4,5)
\endpspicture
```

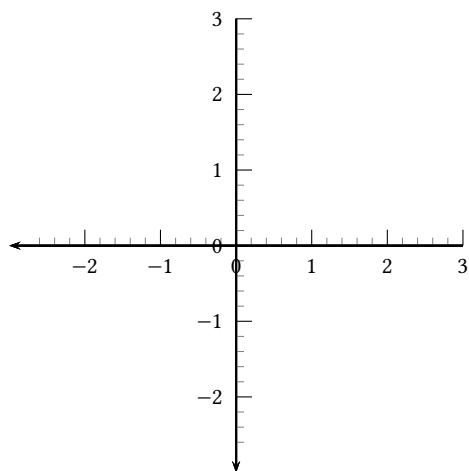

```
\pspicture(-3,-3)(3,3.5)
  \psaxes[subticks=5,ticksize=0 6pt,subticksize=0.5]{->}(0,0)(3,3)
  (-3,-3)
\endpspicture
```

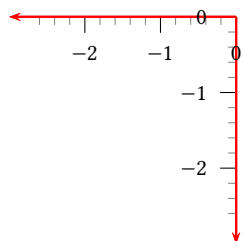

```
\pspicture(0,0.5)(-3,-3)
  \psaxes[subticks=5,ticksize=-6pt 0,subticksize=0.5,linecolor=red]
  {->}(-3,-3)
\endpspicture
```

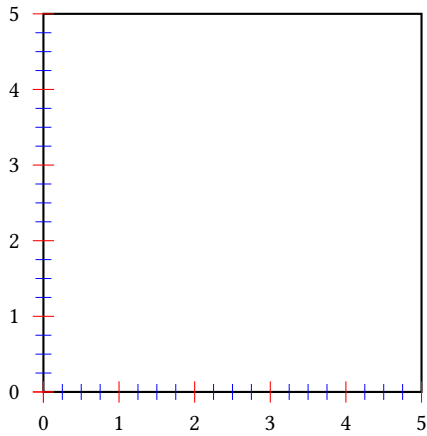

```
\psset{axesstyle=frame}
\pspicture(5,5.5)
  \psaxes[subticks=4,tickcolor=red,subtickcolor=blue](5,5)
\endpspicture
```

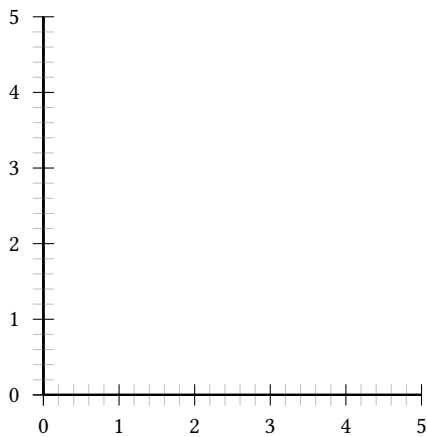

```
\pspicture(5,5.5)
  \psaxes[subticks=5,subticksize=1,subtickcolor=lightgray](5,5)
\endpspicture
```

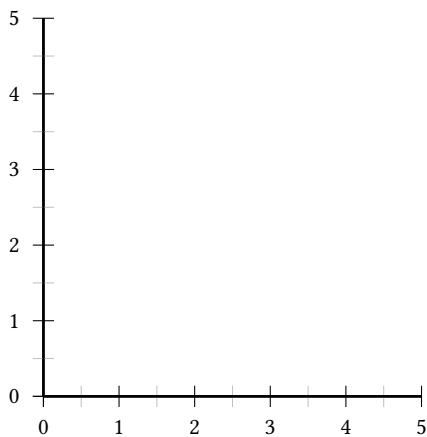

```
\pspicture(5,5.5)
  \psaxes[subticks=2,subticksize=1,subtickcolor=lightgray](5,5)
\endpspicture
```

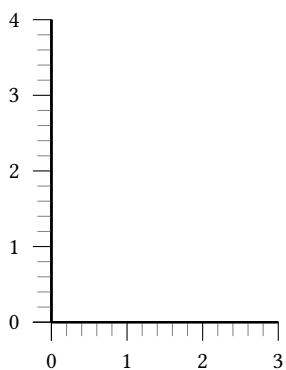

```
\pspicture(3,4.5)
  \psaxes[subticks=5,ticks=-7pt 0](3,4)
\endpspicture
```

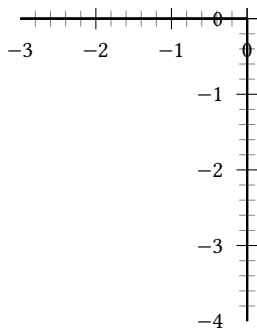

```
\pspicture(0,1)(-3,-4)
  \psaxes[subticks=5](-3,-4)
\endpspicture
```

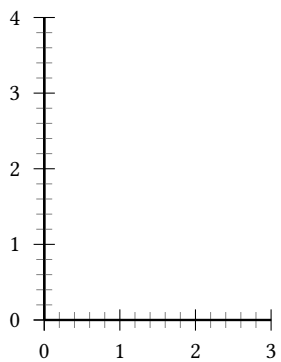

```
\pspicture(3,4.5)
  \psaxes[axesstyle=axes,subticks=5](3,4)
\endpspicture
```

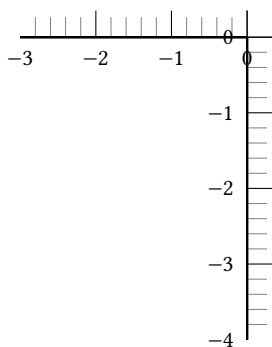

```
\pspicture(0,1)(-3,-4)
  \psaxes[axesstyle=axes,subticks=5,%
    ticksize=0 10pt](-3,-4)
\endpspicture
```

### 9.30. Option `psgrid`, `gridcoor`, and `gridpara`

A simple grid can be set with the optional argument `psgrid` which uses the setting of `gridpara` and `gridcoor`. `gridpara` is preset to

```
\gridpara={gridlabels=0pt,gridcolor=red!30,subgridcolor=green!30,
  subgridwidth=0.5\pslinewidth,subgriddiv=5},...
```

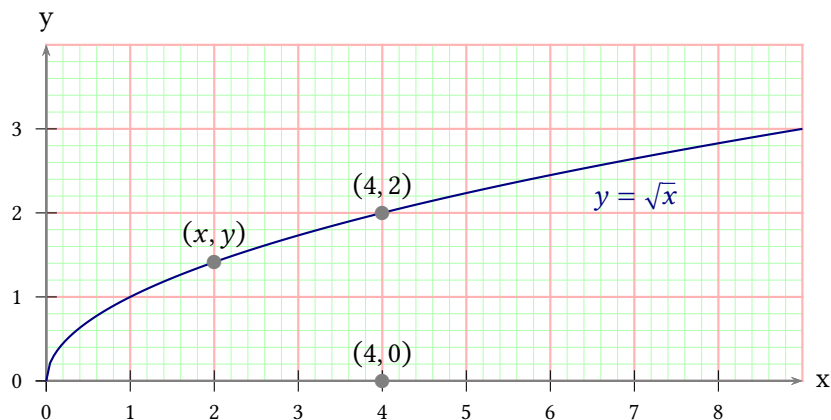

```
\usepackage{pst-plot}
\psset{llx=-5mm,lly=-5mm,urx=5mm,ury=5mm,labelFontSize=\scriptstyle,
algebraic,plotpoints=200,psgrid,gridcoor={(0,0)(9,4)}}
\begin{psgraph}[linecolor=gray]{->}(0,0)(9,4){10cm}{!}
\psplot[linecolor=NavyBlue]{0}{9}{sqrt(x)}% needs dvipsnames
\psdots(*2 {sqrt(2)})(4,2)(4,0)
\uput[90](*2 {sqrt(2)}){$(x,y)$}\uput[90](4,2){$(4,2)$}\uput[90](4,0){$(4,0)$}
\rput(7,2.2){\textcolor{NavyBlue}{$y=\sqrt{x}$}}
\end{psgraph}
```

## 10. New options for \readdata

By default the macro `\readdata` reads every data record, which could be annoying when you have some text lines at top of your data files or when there are more than 10000 records to read.

`pst-plot` defines two additional keys `ignoreLines` and `nStep`, which allows you to ignore preceeding lines, e. g. `ignoreLines=2`, or to read only a selected part of the data records, e. g. `nStep=10`, only every 10<sup>th</sup> record is saved.

```
\readdata[ignoreLines=2]{\dataA}{data/stressrawdata.data}
\readdata[nStep=10]{\dataA}{data/stressrawdata.data}
```

The default value for `ignoreLines` is 0 and for `nStep` is 1. the following data file has two text lines which shall be ignored by the `\readdata` macro:

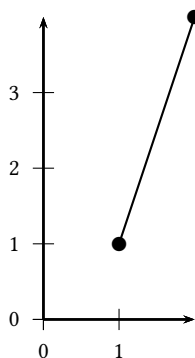

```
\begin{filecontents*}{data/pstricks-add-data9.data}
some nonsense in this line ---time forcex forcey
0 0.2
1 1
2 4
\end{filecontents*}
\readdata[ignoreLines=2]{\data}{data/pstricks-add-data9.data}
\pspicture(2,4)
\listplot[showpoints]{\data}
\psaxes{->}(2,4)
\endpspicture
```

## 11. New options for \listplot

By default the plot macros `\dataplot`, `\fileplot` and `\listplot` plot every data record. There are noew additional keys `nStep`, `nStart`, `nEnd`, and `xStep`, `xStart`, `xEnd`, which allows to plot only a selected part of the data records, e. g. `nStep=10`. These "n" options mark the number of the record to be plotted (0, 1, 2, ...) and the "x" ones the x-values of the data records.

The new options are only available for the `\listplot` macro, which is not a real limitation, because all data records can be read from a file with the `\readdata` macro (see example files or [4]):



```
\readdata[nStep=10]{\data}{data/data1.data}
```

The use nStep and xStep options only make real sense when also using the option plotstyle=dots . Otherwise the coordinates are connected by a line as usual. Also the xStep option needs increasing x values. Note that nStep can be used for \readdata and for \listplot. If used in both macros then the effect is multiplied, e.g. \readdata with nStep=5 and \listplot with nStep=10 means, that only every 50<sup>th</sup> data record is read and plotted.

When both, x/yStart/End are defined then the values are also compared with both values.

### 11.1. Options nStep, xStep, and yStep

The datafile data.data contains 1000 data records. The thin blue line is the plot of all records with the plotstyle option curve.

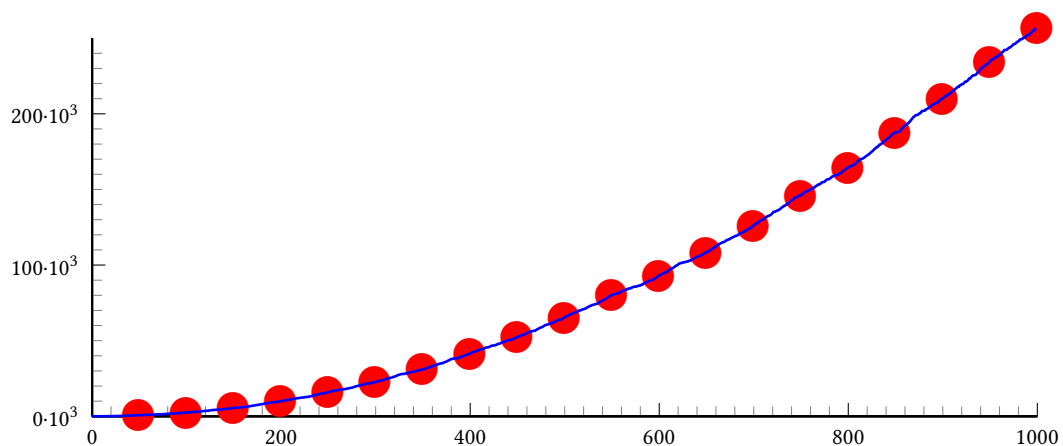

```
\readdata{\data}{data/data.data}
\psset{xunit=12.5cm,yunit=0.2mm}
\begin{pspicture}(-0.080,-30)(1,270)
\pstScalePoints(1,1){1000 div}{1000 div}
\psaxes[Dx=200,dx=2.5cm,Dy=100,ticks=0 5pt,tickstyle=inner,
subticks=10,ylabelFactor=\cdot10^3,dy=2cm](0,0)(1,250)
\listplot[nStep=50,linewidth=3pt,linecolor=red,plotstyle=dots]{\data}
\listplot[linewidth=1pt,linecolor=blue]{\data}
\end{pspicture}
```

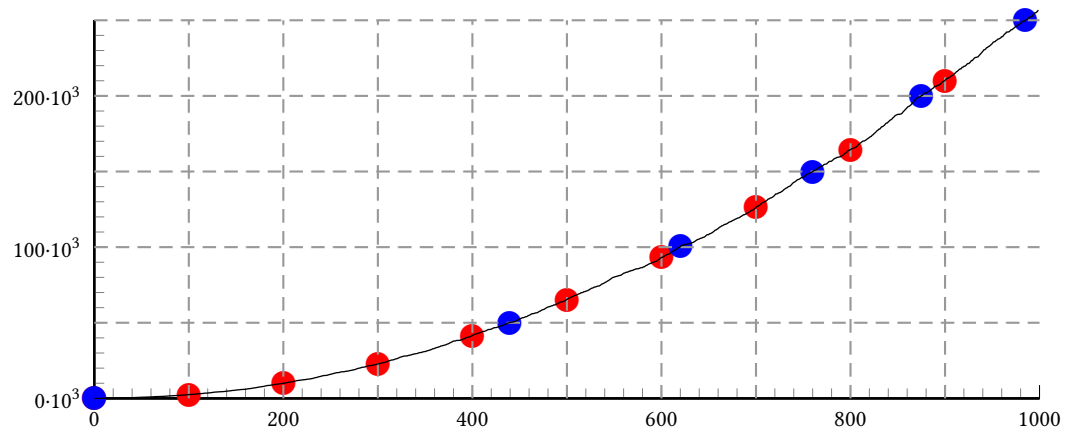

```

\readdata{\data}{data/data.data}
\psset{xunit=12.5cm,yunit=0.2mm}
\begin{pspicture}(-0.080,-30)(1,270)
\pstScalePoints(1,1){1000 div}{1000 div}
\psaxes[Dx=200,dx=2.5cm,Dy=100,ticksiz=0.5pt,tickstyle=inner,
subticks=10,ylabelFactor=\cdot10^3,dy=2cm](0,0)(1,250)
\listplot[xStep=100,linewidth=2pt,linecolor=red,plotstyle=dots]{\data}
\multido{\rA=0.1+0.1}{9}{%
\psline[linecolor=black!40,linestyle=dashed](\rA,0)(\rA,250)}
\listplot[yStep=50000,linewidth=2pt,linecolor=blue,plotstyle=dots]{\data}
\multido{\nA=50+50}{5}{%
\psline[linecolor=black!40,linestyle=dashed](0,\nA)(1,\nA)}
\listplot[linewidth=0.5pt]{\data}
\end{pspicture}

```

## 11.2. Options `nStart` and `xStart`

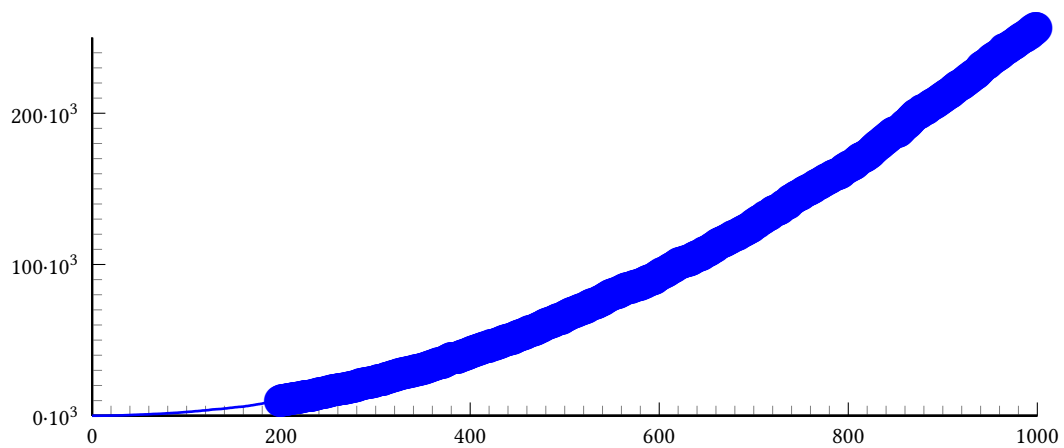

```
\readdata{\data}{data/data.data}
\psset{xunit=12.5cm,yunit=0.2mm}
\begin{pspicture}(-0.080,-30)(1,270)
\pstScalePoints(1,1){1000 div}{1000 div}
\psaxes[Dx=200,dx=2.5cm,Dy=100,ticksiz=0 5pt,tickstyle=inner,
subticks=10,ylabelFactor=\cdot10^3,dy=2cm](0,0)(1,250)
\listplot[nStart=200,linewidth=3pt,
linecolor=blue,plotstyle=dots]{\data}
\listplot[linewidth=1pt,linecolor=blue]{\data}
\end{pspicture}
```

### 11.3. Options nEnd and xEnd

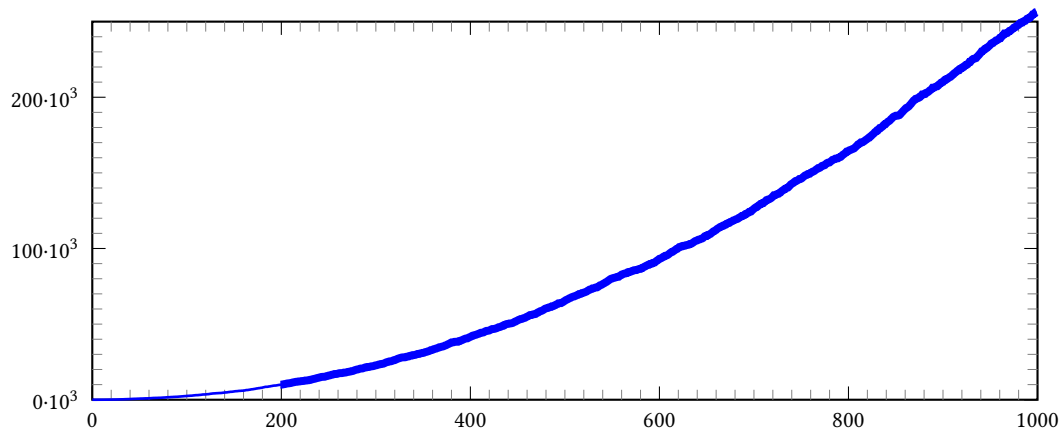

```
\readdata{\data}{data/data.data}
\psset{xunit=12.5cm,yunit=0.2mm}
\begin{pspicture}(-0.080,-30)(1,270)
\pstScalePoints(1,1){1000 div}{1000 div}
\psaxes[axesstyle=frame,Dx=200,dx=2.5cm,Dy=100,ticks=0 5pt,tickstyle=inner,
subticks=10,ylabelFactor=\cdot10^3,dy=2cm](0,0)(1,250)
\listplot[nStart=200,linewidth=3pt,
linecolor=blue]{\data}
\listplot[linewidth=1pt,linecolor=blue]{\data}
\end{pspicture}
```

## 11.4. Options yStart and yEnd

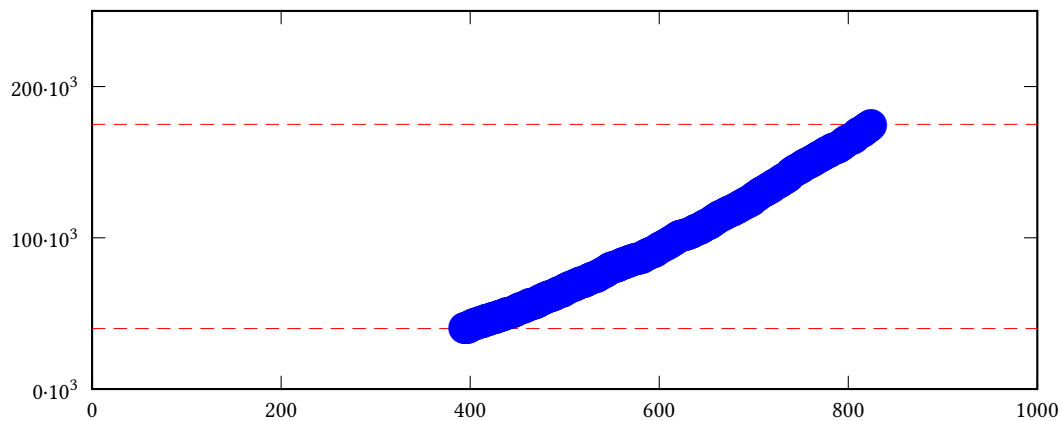

```
\readdata{\data}{data/data.data}
\psset{xunit=12.5cm,yunit=0.2mm}
\begin{pspicture}(-0.080,-30)(1,270)
\pstScalePoints(1,1){1000 div}{1000 div}
\psaxes[axesstyle=frame,Dx=200,dx=2.5cm,Dy=100,ticksize=0 5pt,tickstyle=inner,
ylabelFactor=\cdot10^3,dy=2cm](0,0)(1,250)
\psset{linewidth=0.1pt,linestyle=dashed,linecolor=red}
\psline(0,40)(1,40)
\psline(0,175)(1,175)
\listplot[yStart=40000, yEnd=175000,linewidth=3pt,linecolor=blue,plotstyle=dots]{\data}
\end{pspicture}
```

## 11.5. Options plotNo, plotNoX, and plotNoMax

By default the plot macros expect  $x|y$  data records, but when having data files with multiple values for  $y$ , like:

```
x y1 y2 y3 y4 ... yMax
x y1 y2 y3 y4 ... yMax
...
```

you can select the  $y$  value which should be plotted. The option `plotNo` marks the plotted value (default 1) and the option `plotNoMax` tells `pst-plot` how many  $y$  values are present. There are no real restrictions in the maximum number for `plotNoMax`.

We have the following data file:

```
[% file data.data
0 0 3.375 0.0625
10 5.375 7.1875 4.5
20 7.1875 8.375 6.25
30 5.75 7.75 6.6875
40 2.1875 5.75 5.9375
50 -1.9375 2.1875 4.3125
60 -5.125 -1.8125 0.875
70 -6.4375 -5.3125 -2.6875
80 -4.875 -7.1875 -4.875
90 0 -7.625 -5.625
100 5.5 -6.3125 -5.8125
110 6.8125 -2.75 -4.75
120 5.25 2.875 -0.75
]%
```

which holds data records for multiple plots ( $x$   $y_1$   $y_2$   $y_3$ ). This can be plotted without any modification to the data file:

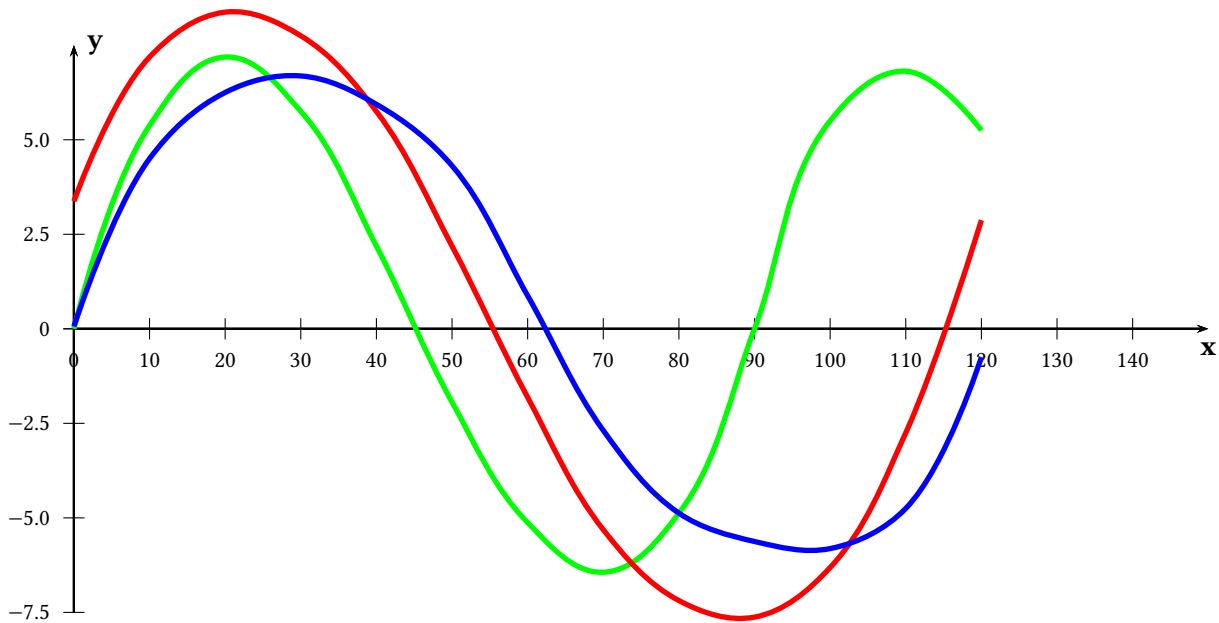

```
\readdata{Data{data/dataMul.data}
\psset{xunit=0.1cm, yunit=0.5cm, lly=-0.5cm}
\begin{pspicture}(0,-7.5)(150,10)
\psaxes[Dx=10,Dy=2.5]{->}(0,0)(0,-7.5)(150,7.5)[ $\mathbf{x}$ ,-90][ $\mathbf{y}$ ,0]
\psset{linewidth=2pt,plotstyle=curve}
\listplot[linecolor=green,plotNo=1,plotNoMax=3]{\Data}
\listplot[linecolor=red,plotNo=2,plotNoMax=3]{\Data}
\listplot[linecolor=blue,plotNo=3,plotNoMax=3]{\Data}
\end{pspicture}
```

It is also possible to select another column for the  $x$ -value. Suppose we have a data base with records like  $x$   $y$   $y$   $x$   $y$ , then it is by default a record with one  $x$  value and four possible  $y$  values. We still have to define `plotNoMax=4`. However, it is possible to select the forth value as new  $x$  value by setting `plotNoX=4` (it is preset to 1). Then the forth value is taken as  $x$ . The example uses the the following data set.

```
% X1 X2 Y1 Y2
2 55.1500 10.35 11.26
31 59.7167 11.06 11.11
34 65.7167 11.87 10.83
40 62.1833 11.59 11.19
45 56.0500 10.74 11.50
47 68.2667 12.65 11.11
52 69.7500 13.23 11.38
55 76.3333 14.28 11.22
59 75.4000 14.69 11.69
62 78.6000 15.25 11.64
66 69.3167 14.06 12.17
69 77.5500 15.24 11.79
73 70.8833 14.52 12.29
75 60.6167 13.10 12.97
79 68.3833 14.43 12.66
82 56.6833 12.05 12.75
87 95.1333 21.10 13.31
```

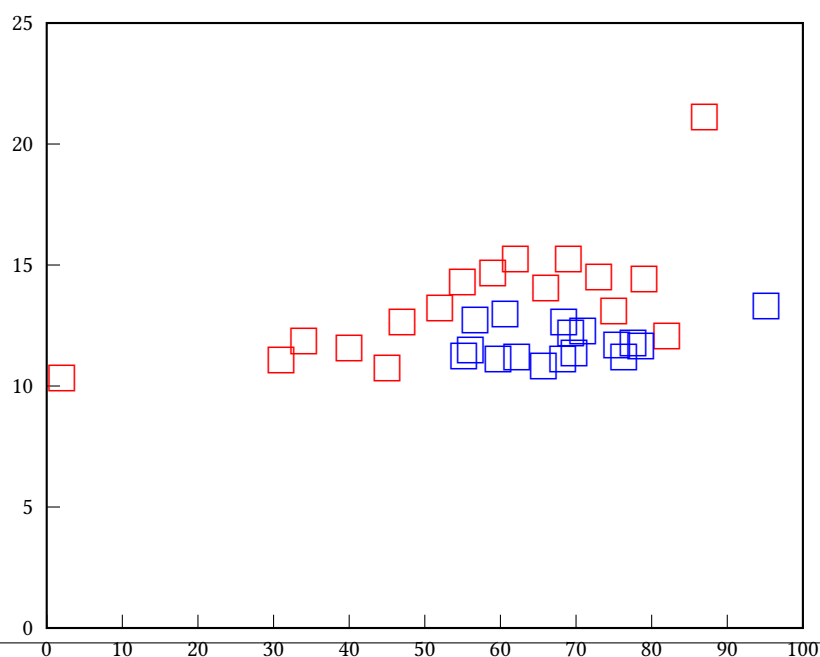

```

\readdata{\data}{data/demo.txt}
\psset{xAxisLabel={},yAxisLabel={},llx=-5mm}
\begin{psgraph}[axesstyle=frame,Dy=5,Dx=10,ticks=5pt 0](0,0)(100,25){10cm}{8cm}
\psset{dotstyle=square,dotscale=1.5,linewidth=1.5pt}
\listplot[plotNoMax=3,plotNo=2,linecolor=red,plotstyle=dots]{\data}
\listplot[plotNoMax=3,plotNoX=2,plotNo=3,linecolor=blue,plotstyle=dots]{\data}
\end{psgraph}

```

### 11.6. Option changeOrder

It is only possible to fill the region between two listplots with \pscustom if one of them has the values in reverse order. Otherwise we do not get a closed path. With the option ChangeOrder the values are used in reverse order:

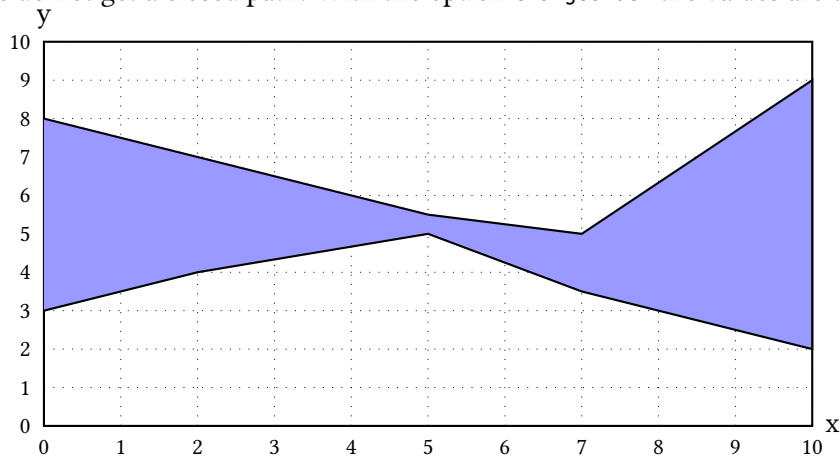

```
\begin{filecontents*}{data/test.data}
0 3 8
2 4 7
5 5 5.5
7 3.5 5
10 2 9
\end{filecontents*}
\psset{lly=-.5cm}
\begin{psgraph}[axesstyle=frame,ticklinestyle=dotted,ticksiz=0 10](0,0)(10,10){4in}{2in}%
\readdata{\data}{data/test.data}%
\pscustom[fillstyle=solid,fillcolor=blue!40]{%
\listplot[plotNo=2,plotNoMax=2]{\data}%
\listplot[plotNo=1,plotNoMax=2,ChangeOrder]{\data}}
\end{psgraph}
```



## 12. New plot styles

### 12.1. Plot style colordot and option Hue

The plotted dots can be colored with the HSB color model, where Hue is set by an angle (0...360) and the values of Saturation and Brightness are set by the relative y value of the data records. The default value for Hue is 180.

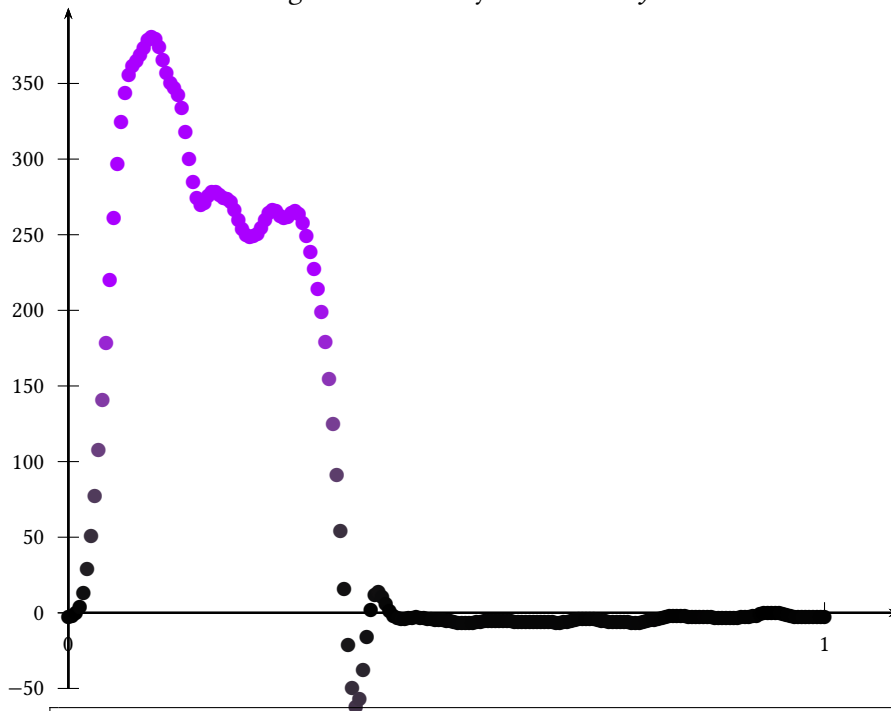

```
\readdata{\data}{data/data3.data}
\psset{xunit=10,yunit=0.02}
\begin{pspicture}(0,-50)(1.1,400)
  \psaxes[dy=1cm,Dy=50]{->}(0,0)(0,-50)(1.1,400)
  \listplot[Hue=280,plotstyle=colordots]{\data}
\end{pspicture}
```

## 12.2. Plot style bar and option barwidth

This option allows you to draw bars for the data records. The width of the bars is controlled by the option `barwidth`, which is set by default to value of 0.25cm, which is the total width.

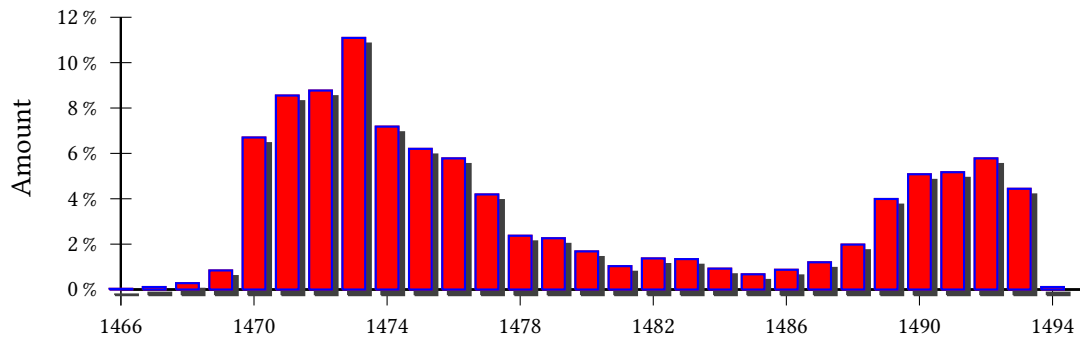

```
\psset{xunit=.44cm,yunit=.3cm}
\begin{pspicture}(-2,-3)(29,13)
  \psaxes[axesstyle=axes,0x=1466,0y=0,Dx=4,Dy=2,xticks=-6pt 0,
    ylabelFactor={\,\,\%}]{-}(29,12)
  \listplot[shadow=true,linecolor=blue,plotstyle=bar,barwidth=0.3cm,
    fillcolor=red,fillstyle=solid]{\barData}
  \rput{90}(-3,6.25){Amount}
\end{pspicture}
```

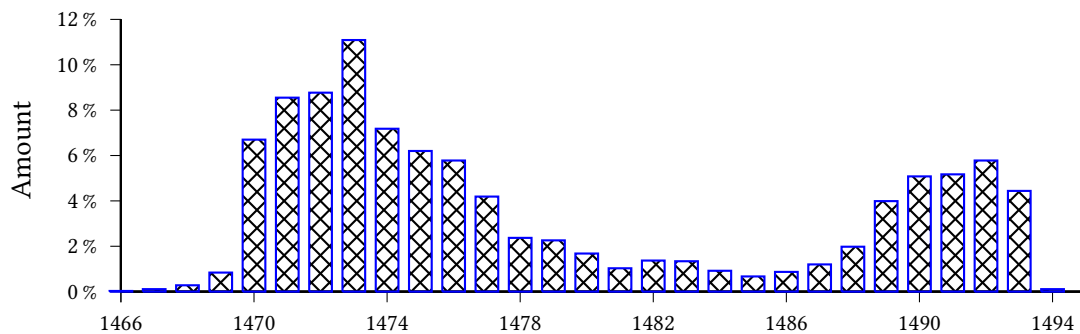

```
\psset{xunit=.44cm,yunit=.3cm}
\begin{pspicture}(-2,-3)(29,13)
  \psaxes[axesstyle=axes,0x=1466,0y=0,Dx=4,Dy=2,ticks=-4pt 0,
    ylabelFactor={\,\,\%}]{-}(29,12)
  \listplot[linecolor=blue,plotstyle=bar,barwidth=0.3cm,
    fillcolor=red,fillstyle=crosshatch]{\barData}
  \rput{90}(-3,6.25){Amount}
\end{pspicture}
```

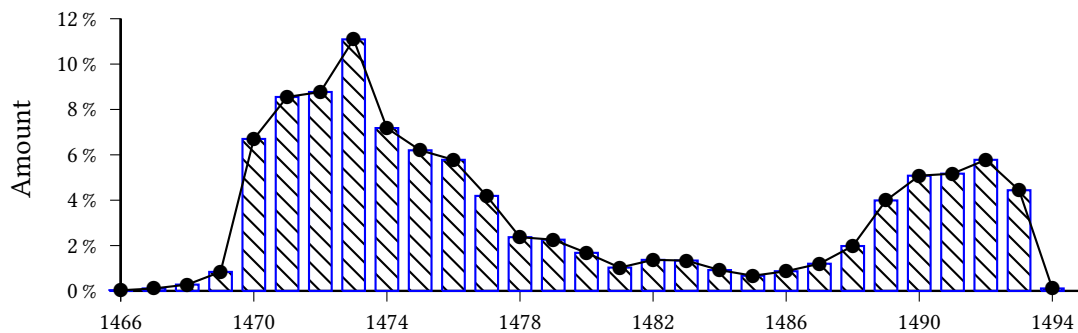

```
\psset{xunit=.44cm,yunit=.3cm}
\begin{pspicture}(-2,-3)(29,13)
\psaxes[axesstyle=axes,0x=1466,0y=0,Dx=4,Dy=2,ticks=-4pt 0,
ylabelFactor={\,%}]{-}(29,12)
\listplot[linecolor=blue,plotstyle=bar,barwidth=0.3cm,
fillcolor=red,fillstyle=vlines]{\barData}
\listplot[showpoints=true]{\barData}
\rput{90}(-3,6.25){Amount}
\end{pspicture}
```

### Interrupted bar plot

The new keywords `interrupt` takes three comma separated values: the value, when the interrupted y axis is interrupted, the separation for the drawn tilde and the value for the interrupted section, e.g. `interrupt={15,1,30}`.

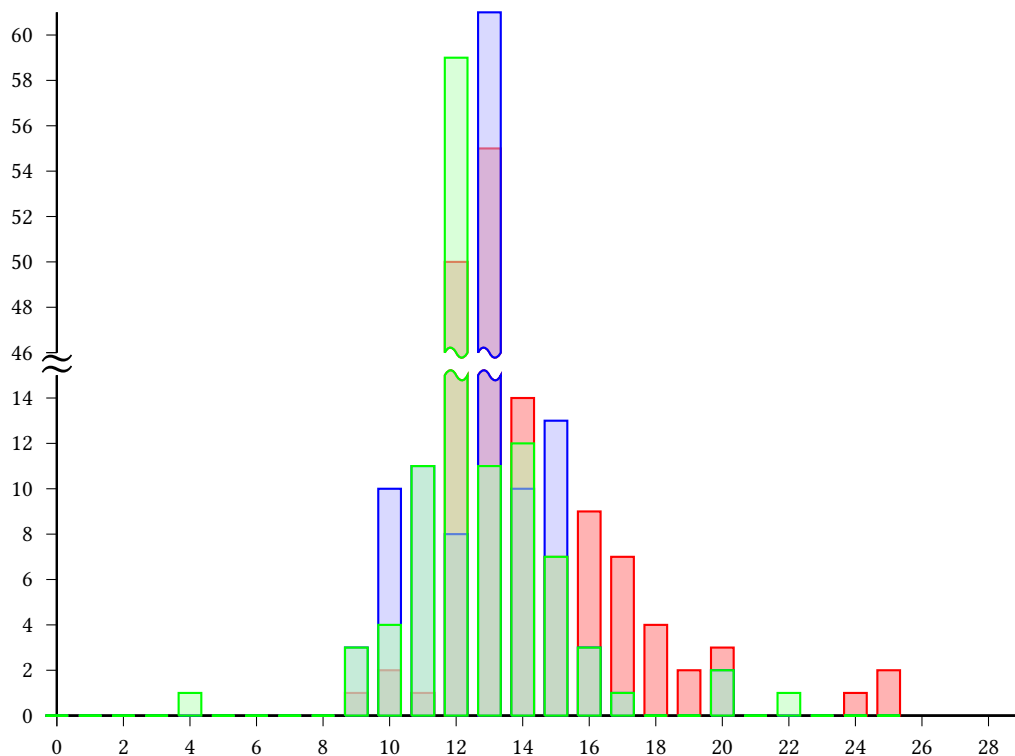

```
\psset{xunit=.44cm,yunit=.3cm}
\begin{pspicture}(-2,-3)(29,32)
\psaxes[axesstyle=axes,ticks=-4pt 0,Dy=2,Dx=2](29,15)
\rput(0,15.4){\textbf{\huge$\approx$}}
\rput(0,16){\psaxes[xAxis=false,ticks=-4pt 0,
```

```

Dy=2,0y=46,Dx=2](29,15)}
\psset{interrupt={15,1,30}}
\listplot[linecolor=red,plotstyle=bar,barwidth=0.3cm,
  fillcolor=red!30,fillstyle=solid]{
0 0 1 0 2 0 3 0 4 0 5 0 6 0 7 0 8 0 9 1 10 2
11 1 12 50 13 55 14 14 15 7 16 9 17 7 18 4
19 2 20 3 21 0 22 0 23 0 24 1 25 2 % 1st example
}
\listplot[linecolor=blue,plotstyle=bar,barwidth=0.3cm,
  fillcolor=blue!30,fillstyle=solid,opacity=0.5]{
0 0 1 0 2 0 3 0 4 0 5 0 6 0 7 0 8 0 9 3 10 10
11 11 12 8 13 61 14 10 15 13 16 3 17 1 18 0
19 0 20 2 21 0 22 0 23 0 24 0 25 0 % 2nd exa
}
\listplot[linecolor=green,plotstyle=bar,barwidth=0.3cm,
  fillcolor=green!30,fillstyle=solid,opacity=0.5]{
0 0 1 0 2 0 3 0 4 1 5 0 6 0 7 0 8 0 9 3 10 4
11 11 12 59 13 11 14 12 15 7 16 3 17 1 18 0
19 0 20 2 21 0 22 1 23 0 24 0 25 0 % 3rd exa
}
\end{pspicture}

```

### 12.3. Plot style ybar

With the setting `plotstyle=ybar` the graph is set with horizontal bars instead of vertical. For yLabels see section ??.

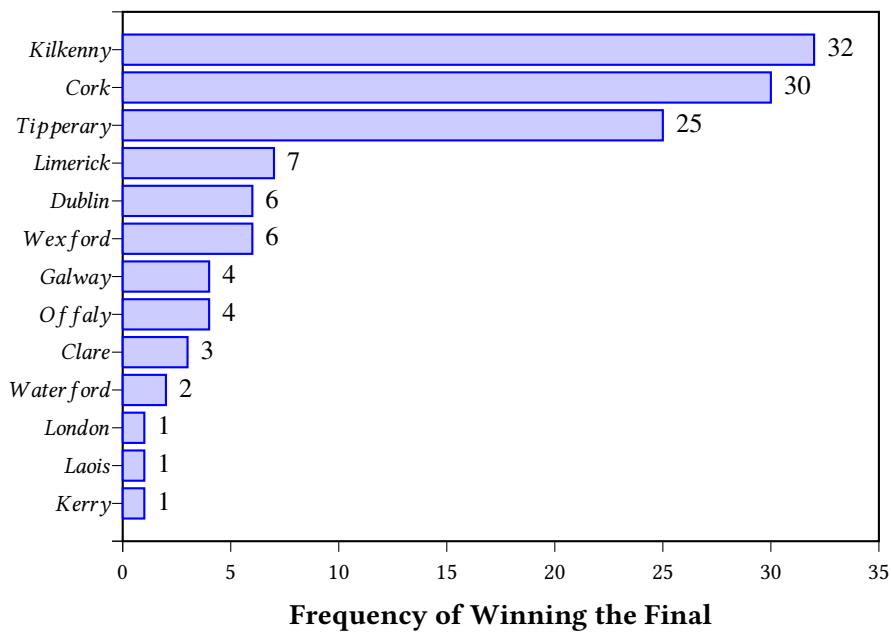

```

\savedata{\data}[1 1 1 2 1 3 2 4 3 5 4 6 4 7 6 8 6 9 7 10 25 11 30 12 32 13]

\psset{llx=-1.5cm,lly=-1.5cm,xAxisLabel=\textbf{Frequency of Winning the Final},
  xAxisLabelPos={c,-1cm},yAxisLabel=,yLabels={,Kerry,Laois,London,Waterford,Clare,Offaly,
  Galway,Wexford,Dublin,Limerick,Tipperary,Cork,Kilkenny}}
\begin{psgraph}[axesstyle=frame,labels=x,ticks=-4pt 0,Dx=5](0,0)(35,14){10cm}{7cm}
  \listplot[plotstyle=ybar,fillcolor=blue!20,linecolor=blue,barwidth=4mm,fillstyle=solid]{\data}
  \listplot[plotstyle=xvalues,labelsep=5pt]{\data}

```

```
\end{psgraph}
```

## 12.4. Plotstyle LSM

With the setting `plotstyle=LSM` (**L**east **S**quare **M**ethod) the data records are not printed in the usual way as dots. For a line, the `\listplot` macro calculates the values for a line  $y = v \cdot x + u$  which fits best all data records.

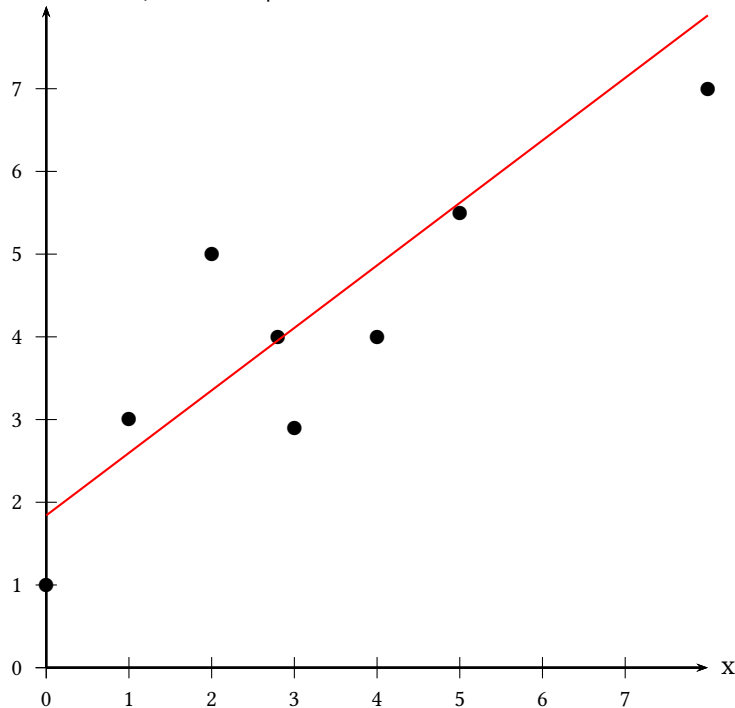

```
\begin{filecontents*}[force]{data/LSM.data}
0 1 1 3 2.8 4 3 2.9 2 5 4 4 5 5.5 6 8.2 8 7
\end{filecontents*}
\psset{lly=-.5cm}
\readdata{\data}{data/LSM.data}
\begin{psgraph}[arrows=->](0,0)(0,0)(8,8){.5\textwidth}{!}
\listplot[plotstyle=dots]{\data}
\listplot[plotstyle=LSM,linecolor=red]{\data}
\end{psgraph}
```

The macro looks for the lowest and biggest x-value and draws the line for this interval. It is possible to pass other values to the macro by setting the `xStart` and/or `xEnd` options. They are preset with an empty value `{}`.

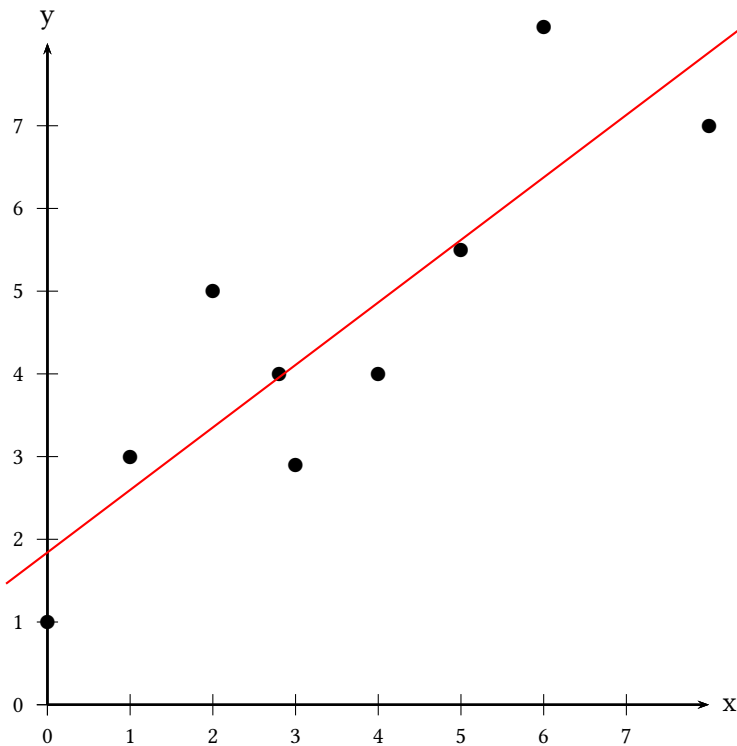

$$y = 0.755679x + 1.84105$$

```
\readdata{\data}{data/LSM.data}
\psset{lly=-1.75cm}
\begin{psgraph}[arrows=->](0,0)(0,0)(8,8){.5\textwidth}{!}
  \listplot[plotstyle=dots]{\data}
  \listplot[PstDebug,plotstyle=LSM,xStart=-0.5,xEnd=8.5,linecolor=red]{\data}
\end{psgraph}
```

With PstDebug one gets the equation  $y = v \cdot x + u$  printed, beginning at the position (0|-50pt). This cannot be changed, because it is only for some kind of debugging. Pay attention for the correct xStart and xEnd values, when you use the \pstScalePoints Macro. In the following example we use an x-interval from 0 to 3 to plot the values; first we subtract 0.003 from all x-values and then scale them with 10000. This is not taken into account for the xStart and xEnd values.

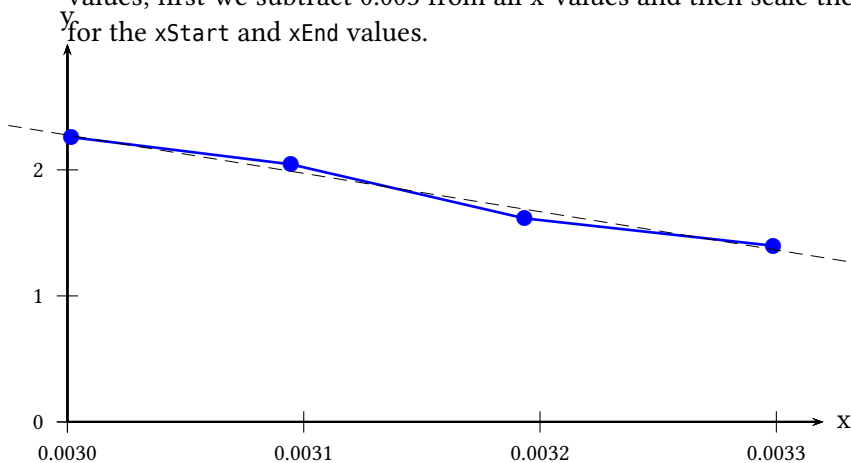

$$y = -0.304095x + 2.27634$$

```
\begin{filecontents*}{data/LSM2.data}
0.003298697 1.397785583
0.003193358 1.615489564
```

```
0.003094538 2.044019006
0.003001651 2.259240127
\end{filecontents*}
\readdata{\data}{data/LSM2.data}
\pstScalePoints(10000,1){ 0.003 sub }{}
\psset{lly=-1.75cm}
\psgraph[arrows=->,0x=0.0030,Dx=0.0001,dx=\psxunit](0,0)(3.2,3){10cm}{5cm}
\listplot[showpoints=true,linewidth=1pt,linecolor=blue]{\data}
\listplot[PstDebug=1,plotstyle=LSM,linewidth=0.1pt,linestyle=dashed,%
xStart=-0.25,xEnd=3.3]{\data}
\endpsgraph
```





## 12.6. Plotstyles xvalues and xvalues\*

This is similar to the options values, except that it plots the  $x$ -values instead of the  $y$ -values. This may be useful when also using the plotstyle ybar (see Section 12.3 on page 76).

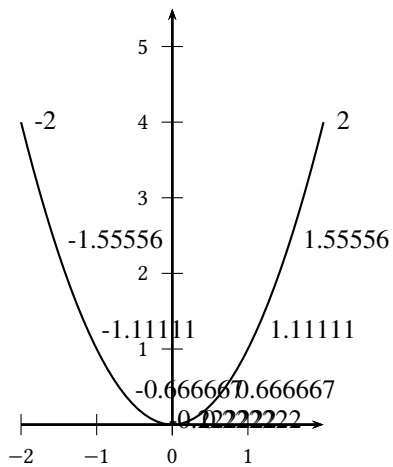

```
\begin{pspicture}(-2.5,-.5)(2.5,5.5)
\psaxes{->}{0,0}{-2,0}{2,5.5}
\psplot{-2}{2}{x dup mul }
\psplot[plotstyle=xvalues,
plotpoints=10]{-2}{2}{x dup mul }
\end{pspicture}
```

### 13. Polar plots

With the option `polarplot=false|true` it is possible to use any plot command in polar mode:

```
\ps???plot [polarplot,...] {<start angle>}{<end angle>}%
[PS command] {<r(alpha)>}
```

The equation in PostScript code is interpreted as a function  $r = f(\alpha)$ , e.g. for the circle with radius 1 as  $r = \sqrt{\sin^2 x + \cos^2 x}$ , or  $r = a * \frac{\sin(x) * \cos(x)}{(\sin(x)^3 + \cos(x)^3)}$  for the following examples:

```
x sin dup mul x cos dup mul add sqrt
```

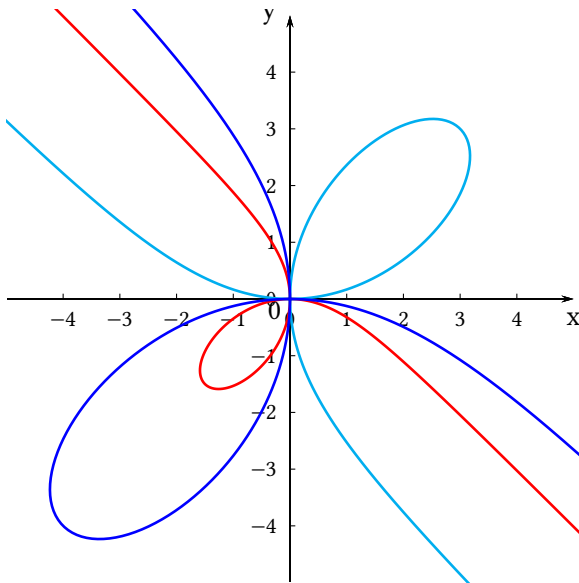

```
\psset{plotpoints=200,unit=0.75}
\begin{pspicture*}(-5,-5)(5.1,5.1)
  \psaxes[arrowlength=1.75,ticks=2pt,labelFontSize=\scriptstyle,
    linewidth=0.2mm]{->}(0,0)(-4.99,-4.99)(5,5)[x,-90][y,180]
  \rput[Br](-.15,-.35){$0$} \psset{linewidth=.35mm,polarplot}
  \psplot[linecolor=red]{140}{310}{3 neg x sin mul x cos mul x sin 3 exp x cos 3 exp add div}
  \psplot[linecolor=cyan]{140}{310}{6 x sin mul x cos mul x sin 3 exp x cos 3 exp add div}
  \psplot[linecolor=blue,algebraic]{2.44}{5.41}{-8*sin(x)*cos(x)/(sin(x)^3+cos(x)^3)}
\end{pspicture*}
```

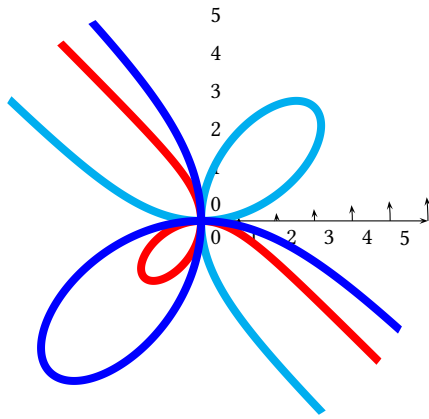

```
\psset{unit=0.5cm}
\begin{pspicture}(-6,-6)(6,6)
\psaxes[axesstyle=polar,labelFontSize=\scriptstyle,linewidth=0.2mm]{->}(6,6)
\psset{linewidth=3pt,polarplot,plotpoints=500,plotstyle=curve}
\psclip{\pscircle[linestyle=none]{6}}
\psplot[linecolor=red]{140}{310}{3 neg x sin mul x cos mul x sin 3 exp x cos 3 exp add div}
\psplot[linecolor=cyan]{140}{310}{6 x sin mul x cos mul x sin 3 exp x cos 3 exp add div}
\psplot[linecolor=blue,algebraic]{2.44}{5.41}{-8*sin(x)*cos(x)/(sin(x)^3+cos(x)^3)}
\endpsclip
\end{pspicture}
```

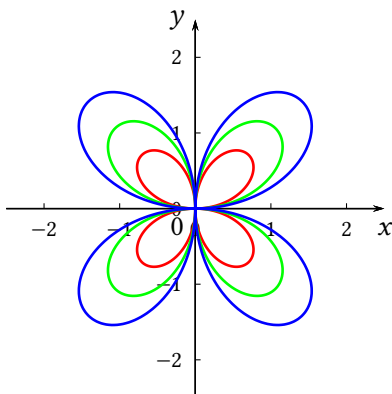

```
\psset{plotpoints=200,unit=1}
\begin{pspicture}(-2.5,-2.5)(2.5,2.5)% Ulrich Dirr
\psaxes[arrowlength=1.75,%
ticks=2pt,linewidth=0.17mm]{->}%
(0,0)(-2.5,-2.5)(2.5,2.5)[$x$,-90][$y$,180]
\rput[Br]{-.15,-.35}{$0$}
\psset{linewidth=.35mm,plotstyle=curve,polarplot}
\psplot[linecolor=red]{0}{360}{x cos 2 mul x sin mul}
\psplot[linecolor=green]{0}{360}{x cos 3 mul x sin mul}
\psplot[linecolor=blue]{0}{360}{x cos 4 mul x sin mul}
\end{pspicture}
```

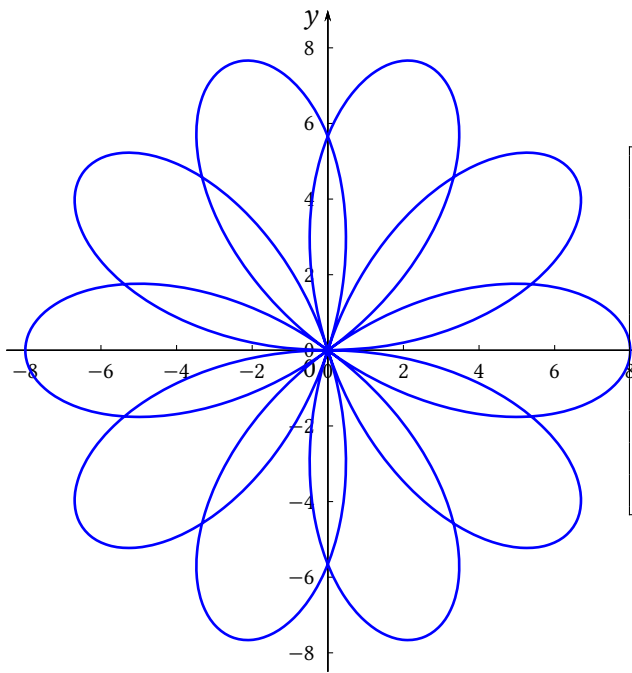

```

\psset{plotpoints=200,unit=0.5}
\begin{pspicture}(-8.5,-8.5)(9,9)% Ulrich Dirr
\psaxes[Dx=2,dx=2,Dy=2,dy=2,arrowlength=1.75,
        ticksize=2pt,linewidth=0.17mm]{->}(0,0)(-8.5,-8.5)(9,9)
\rput[Br](9,-.7){$x$}
\rput[tr](-.3,9){$y$}
\rput[Br](-.3,-.7){$0$}
%
\psset{linewidth=.35mm,plotstyle=curve,polarplot}
\psplot[linecolor=blue]{0}{720}{8 2.5 x mul sin mul}
\end{pspicture}

```

## 14. New macros

### 14.1. `\psCoordinates`

`\psCoordinates` [Options] ( $x,y$ )

A special optional argument is `markPoint` which is preset to true. With `showpoints` one can set all three points with the same symbol: start point, curve point, and end point.

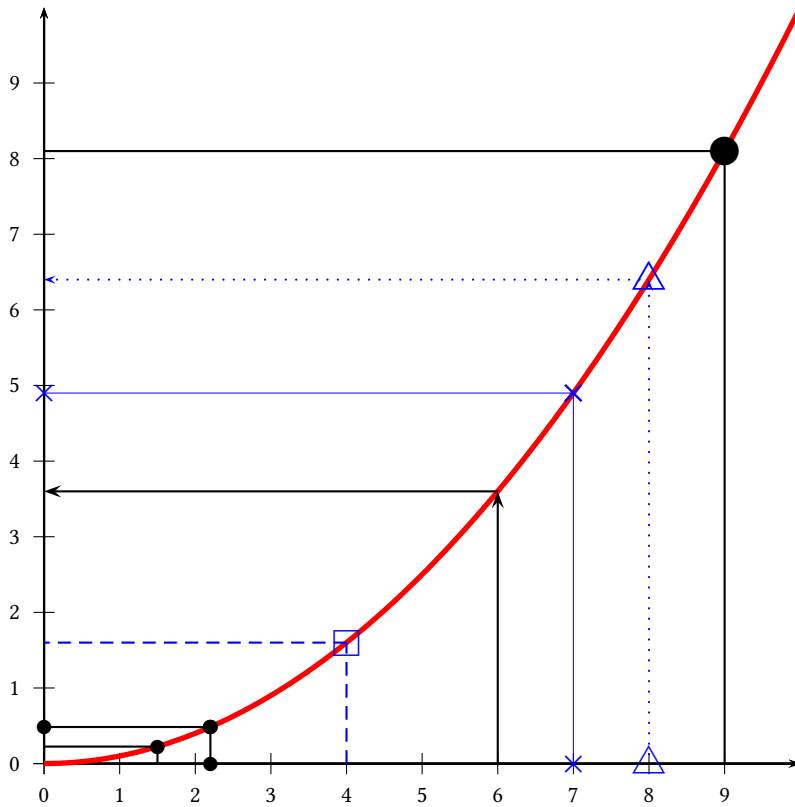

```
\begin{pspicture}(-5mm,-1cm)(10,10)
\psaxes{->}(10,10)
\psplot[algebraic,linecolor=red,linewidth=2pt]{0}{10}{x^2/10}
\psCoordinates(*1.5 {x^2/10})
\psCoordinates[showpoints](*2.2 {x^2/10})
\psCoordinates[linecolor=blue,linestyle=dashed,
dotstyle=square,dotscale=2](*4 {x^2/10})
\psCoordinates[arrowscale=1.5,arrows=->,markPoint=false](*6 {x^2/10})
\psCoordinates[linecolor=blue,linewidth=0.3pt,
dotstyle=x,dotscale=2,showpoints](*7 {x^2/10})
\psCoordinates[arrows=->,linecolor=blue,linestyle=dotted,
dotstyle=triangle,dotscale=2,showpoints](*8 {x^2/10})
\psCoordinates[dotscale=2](*9 {x^2/10})
\end{pspicture}
```

14.2. `\psFixpoint`

$$\text{\psFixpoint [Options] } \{x_0\}\{f(x)\}\{n\}$$

$x_0$  is the start value of the iteration,  $f(x)$  the function, which can either be in postfix or algebraic notation, for the latter it needs the optional argument `algebraic`. The number of the iteration is given by  $n$ .

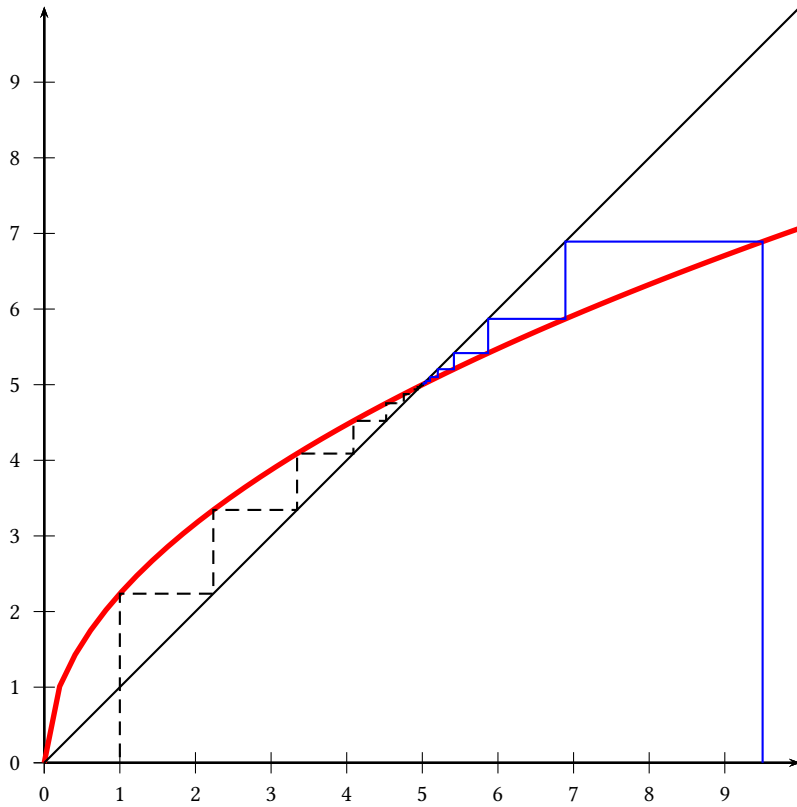

```
\begin{pspicture}[algebraic](-5mm,-1cm)(10,10)
\psaxes{->}(10,10)
\psplot[linecolor=red,linewidth=2pt]{0}{10}{sqrt(5*x)}
\psline(10,10)
\psFixpoint[linecolor=blue]{9.5}{sqrt(5*x)}{20}
\psFixpoint[linestyle=dashed]{1}{sqrt(5*x)}{20}
\end{pspicture}
```

## 14.3. \psNewton

`\psNewton [Options] {x_0}{f(x)} [f'(x)] {n}`

If the optional derivation of the function  $f(x)$  is missing, then the macro itself calculates the derivation with an interval of  $\pm 0.01$ . It can be changed by setting the optional argument `VarStepEpsilon` to another value. If the derivation is also given as a function, it is used without any check for the values.

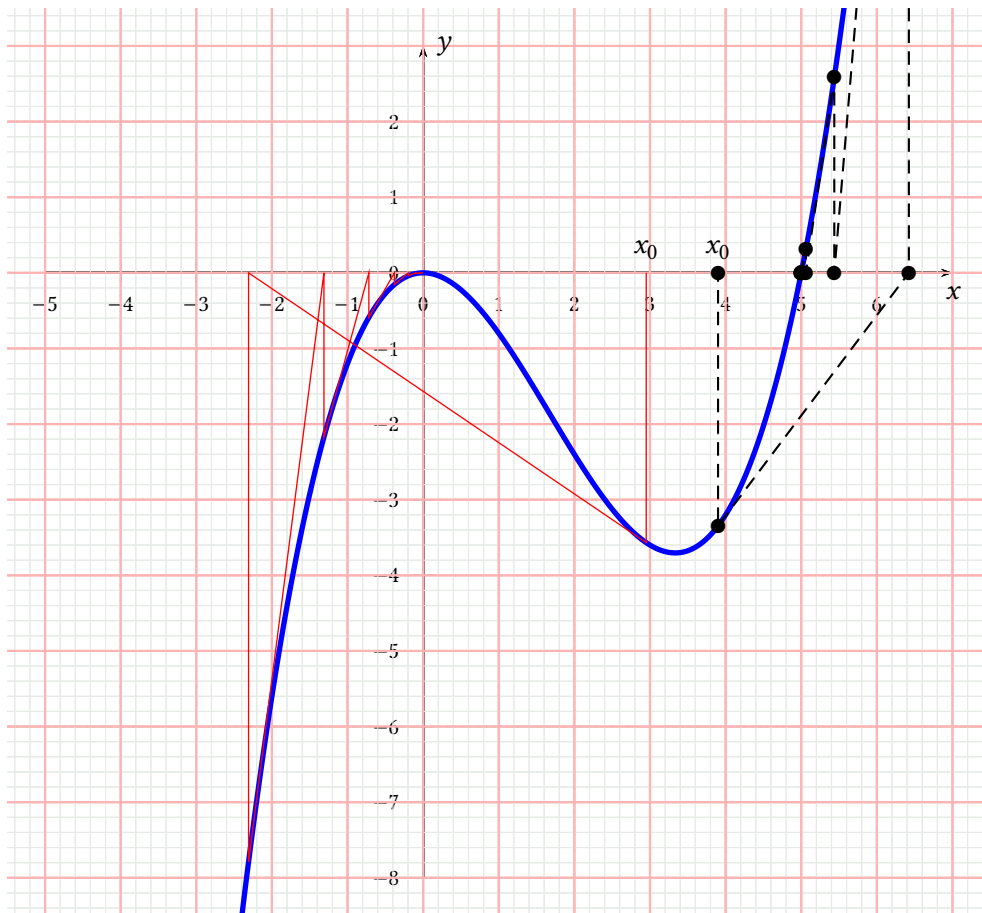

```
\def\{1/5*x^3-x^2}
\psset{plotpoints=2000,algebraic}
%
\begin{pspicture*}[showgrid](-5.5,-8.5)(7.5,3.5)
\psaxes{->}{0,0}{-5,-8}{7,3}[$x$,270][$y$,0]
\psplot[linewidth=2pt,linecolor=blue]{-5}{8}{\f}
\uput[90](2.95,0){$x_0$}\uput[90](3.9,0){$x_0$}
\psNewton[linecolor=red,linewidth=0.5pt]{2.95}{\f}{10}
\psNewton[showpoints,linestyle=dashed]{3.9}{\f}{8}
\end{pspicture*}
```

$x_0$  is the start value of the iteration,  $f(x)$  the function, which can either be in postfix or algebraic notation, for the latter it needs the optional argument `algebraic`. The number of the iteration is given by  $n$ . All defined plotstyles can be used, but there maybe PostScript errors for `plotstyle=values` if the number of steps is too big. In such a case decrease the number of steps.



```
\def\ f{-(1/192)*x^3-(1/12)*x-(1/192)*Pi*x^2-(1/12)*Pi+2}
\def\ fDerive{-(3/192)*x^2-(1/12)-(2/192)*Pi*x}
\psset{plotpoints=2000,unit=0.5,algebraic}
%
\begin{pspicture*}[showgrid](-16,-5)(8.5,18.5)
\psaxes[Dx=6,Dy=4]{->}(0,0)(-16,-5)(8,18)[$x$,270][$y$,0]
\psplot[algebraic,linewidth=2pt,linecolor=blue]{-20}{8}{\f}
\psxTick(-15){x_0}
\psNewton[linecolor=red,linewidth=0.5pt]{-15}{\f}{12}
\psNewton[linecolor=red,linewidth=0.5pt,plotstyle=xvalues,showDerivation=false]{-15}{\f}{6}
%
%-15, -9.567466932, -4.903526029, 3.026073041, 6.688396612, 5.580230655 (Made by Maple)
\end{pspicture*}
```



## 14.4. \psVectorfield

`\psVectorfield [Options] (x0, y0) (x1, y1) {f'(x, y)}`

$f'(x, y)$  can be in Postfix notation or with option `algebraic` in Infix notation. The  $\Delta x$  and  $\Delta y$  are given by `Dx` and `Dy` and preset to 0.1, the length of the arrow lines is relative and internally set by `1/0x` with a preset of `0x=3`.

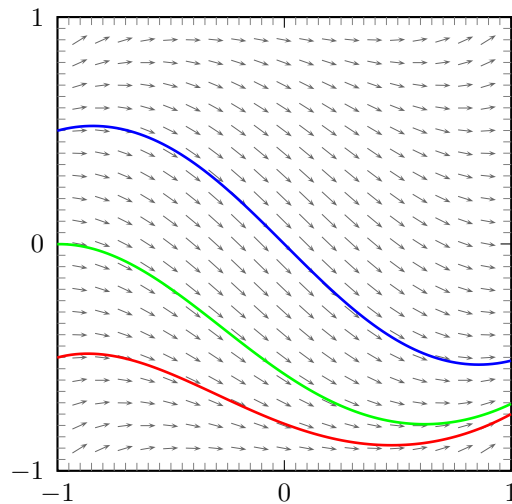

```
%\usepackage{pst-ode}
%%%%%%%%%%%%%%%%%%%%%%%%%%%%%%%%%%%%%%%%%%%%%%%%%%%%%%%%%%%%%%%%%%%%%%%%
%solve dy/dx=x^2 + y^2 - 1 numerically for different initial values of y in the
%interval x=[-1.1,1.1]; store resulting data points as tables into Postscript
%objects
%%%%%%%%%%%%%%%%%%%%%%%%%%%%%%%%%%%%%%%%%%%%%%%%%%%%%%%%%%%%%%%%%%%%%%%%
\psset{unit=3cm}
\begin{pspicture}(-1.2,-1.2)(1.1,1.1)
\psaxes[ticksize=0 4pt,axesstyle=frame,tickstyle=inner,subticks=20,
0x=-1,0y=-1](-1,-1)(1,1)
\psset{arrows=->,algebraic}
\psVectorfield[linecolor=black!60](-0.9,-0.9)(0.9,0.9){ x^2+y^2-1 }
%y0_a=-0.5
\pstODEsolve[algebraicOutputFormat]{y0_a}{t | x[0]}\{-1\}{1}\{100\}\{-0.5\}{t^2+x[0]^2-1}
%y0_b=0.0
\pstODEsolve[algebraicOutputFormat]{y0_b}{t | x[0]}\{-1\}{1}\{100\}\{0.0\}{t^2+x[0]^2-1}
%y0_c=0.5
\pstODEsolve[algebraicOutputFormat]{y0_c}{t | x[0]}\{-1\}{1}\{100\}\{0.5\}{t^2+x[0]^2-1}
\psset{arrows=-}%
\listplot[linecolor=red, linewidth=1pt]{y0_a}
\listplot[linecolor=green, linewidth=1pt]{y0_b}
\listplot[linecolor=blue, linewidth=1pt]{y0_c}
\end{pspicture}
```

## 15. Internals

The last pair of coordinates of `\psplot` and `\psparametricplot` is saved in a PostScript array and can be used as `FinalState` inside PostScript code.

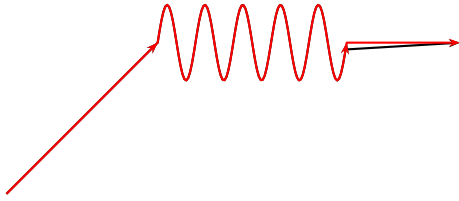

```

\psset{unit=2}
\begin{pspicture}(0,-1)(3,0.5)
  \pscustom[linejoin=1,arrows=->]{%
    \psline(0,-1)(1,0)
    \psplot[algebraic,plotpoints=100]{1}{2.25}{.25*sin(2*Pi*x/.25)}
    \psline(3,0)
  }
  %
  \pscustom[linejoin=1,arrows=->,linecolor=red]{%
    \psline(0,-1)(1,0)
    \psplot[algebraic,plotpoints=100]{1}{2.25}{.25*sin(2*Pi*x/.25)}
    \psline(! FinalState aload pop )(3,0)
  }
\end{pspicture}

```

## 16. List of all optional arguments for pst-plot

Key	Type	Default
ignoreLines	ordinary	0
Hue	ordinary	180
barwidth	ordinary	0.25cm
interrupt	ordinary	
IQLfactor	ordinary	[none]
postAction	ordinary	
mediancolor	ordinary	black
markMedian	boolean	true
plotstyle	ordinary	line
plotpoints	ordinary	50
yMaxValue	ordinary	1.e30
yMinValue	ordinary	-1.e30
PSfont	ordinary	NimbusRomNo9L-Regu
valuewidth	ordinary	10
fontscale	ordinary	10
decimals	ordinary	-1
xlabelsep	ordinary	5pt
ylabelsep	ordinary	5pt
xyValues	boolean	true
ChangeOrder	boolean	true
polarplot	boolean	true
VarStep	boolean	true
PlotDerivative	ordinary	[none]
VarStepEpsilon	ordinary	[none]
method	ordinary	[none]
ticks	ordinary	all
labels	ordinary	all
Ox	ordinary	0
Dx	ordinary	1
dx	ordinary	0
Oy	ordinary	0
Dy	ordinary	1
dy	ordinary	0
showXorigin	boolean	true
showYorigin	boolean	true
showorigin	boolean	true
labelFontSize	ordinary	
xlabelFontSize	ordinary	
ylabelFontSize	ordinary	
mathLabel	boolean	true
xmathLabel	boolean	true
ymathLabel	boolean	true
xAxis	boolean	true
yAxis	boolean	true
xyAxes	boolean	true
xlabelPos	ordinary	b

*Continued on next page*

*Continued from previous page*

Key	Type	Default
ylabelPos	ordinary	l
xyDecimals	ordinary	
xDecimals	ordinary	
yDecimals	ordinary	
xlogBase	ordinary	
ylogBase	ordinary	
xylogBase	ordinary	
trigLabelBase	ordinary	0
xtrigLabelBase	ordinary	0
ytrigLabelBase	ordinary	0
fractionLabelBase	ordinary	0
xfractionLabelBase	ordinary	0
yfractionLabelBase	ordinary	0
xtrigLabels	boolean	true
ytrigLabels	boolean	true
trigLabels	boolean	true
xfractionLabels	boolean	true
yfractionLabels	boolean	true
fractionLabels	boolean	true
logLines	ordinary	none
ylabelFactor	ordinary	\relax
xlabelFactor	ordinary	\relax
showOriginTick	boolean	true
markPoint	boolean	true
ticksize	ordinary	-4pt 4pt
xticksize	ordinary	[none]
yticksize	ordinary	[none]
tickstyle	ordinary	full
subticks	ordinary	1
xsubticks	ordinary	1
ysubticks	ordinary	1
subticksize	ordinary	0.75
xsubticksize	ordinary	0.75
ysubticksize	ordinary	0.75
tickwidth	ordinary	0.5\pslinewidth
xtickwidth	ordinary	0.5\pslinewidth
ytickwidth	ordinary	0.5\pslinewidth
subtickwidth	ordinary	0.25\pslinewidth
xsubtickwidth	ordinary	0.25\pslinewidth
ysubtickwidth	ordinary	0.25\pslinewidth
labelOffset	ordinary	0pt
xlabelOffset	ordinary	0pt
ylabelOffset	ordinary	0pt
frameOffset	ordinary	0pt
tickcolor	ordinary	black
xtickcolor	ordinary	black
ytickcolor	ordinary	black
subtickcolor	ordinary	gray

*Continued on next page*

*Continued from previous page*

Key	Type	Default
xsubtickcolor	ordinary	gray
ysubtickcolor	ordinary	gray
xticklinestyle	ordinary	solid
xsubticklinestyle	ordinary	solid
yticklinestyle	ordinary	solid
ysubticklinestyle	ordinary	solid
ticklinestyle	ordinary	solid
subticklinestyle	ordinary	solid
nStep	ordinary	1
nStart	ordinary	0
nEnd	ordinary	
xStep	ordinary	0
yStep	ordinary	0
xStart	ordinary	
xEnd	ordinary	
yStart	ordinary	
yEnd	ordinary	
plotNoX	ordinary	1
plotNo	ordinary	1
plotNoMax	ordinary	1
plotYMax	ordinary	1
axesstyle	ordinary	axes
xLabels	ordinary	
xLabelsRot	ordinary	0
yLabels	ordinary	
yLabelsRot	ordinary	0
xAxisLabel	ordinary	x
yAxisLabel	ordinary	y
xAxisLabelPos	ordinary	
yAxisLabelPos	ordinary	
llx	ordinary	\z@
lly	ordinary	\z@
urx	ordinary	\z@
ury	ordinary	\z@
psgrid	boolean	true
gridpara	ordinary	
gridcoor	ordinary	\relax
axespos	ordinary	bottom
showDerivation	boolean	true

## References

- [1] Victor Eijkhout. *T<sub>E</sub>X by Topic – A T<sub>E</sub>Xnician Reference*. 1st ed. Heidelberg and Berlin: DANTE and Lehmanns Media, 2014.
- [2] Denis Girou. “Présentation de PSTricks”. In: *Cahier GUTenberg* 16 (Apr. 1994), pp. 21–70.
- [3] Michel Goossens et al. *The L<sup>A</sup>T<sub>E</sub>X Graphics Companion*. 2nd ed. Boston, Mass.: Addison-Wesley Publishing Company, 2007.

- [4] Laura E. Jackson and Herbert Voß. “Die Plot-Funktionen von `pst-plot`”. In: *Die T<sub>E</sub>Xnische Komödie* 2/02 (June 2002), pp. 27–34.
- [5] Nikolai G. Kollock. *PostScript richtig eingesetzt: vom Konzept zum praktischen Einsatz*. Vaterstetten: IWT, 1989.
- [6] Herbert Voß. *Presentations with L<sup>A</sup>T<sub>E</sub>X*. 2nd ed. Heidelberg and Berlin: DANTE and Lehmanns Media, 2017.
- [7] Herbert Voß. *PSTricks – Grafik für T<sub>E</sub>X und L<sup>A</sup>T<sub>E</sub>X*. 7th ed. Heidelberg and Berlin: DANTE and Lehmanns Media, 2016.
- [8] Herbert Voß. *PSTricks – Graphics and PostScript for L<sup>A</sup>T<sub>E</sub>X*. 1st ed. Cambridge – UK: UIT, 2011.
- [9] Herbert Voß. *L<sup>A</sup>T<sub>E</sub>X quick reference*. 1st ed. Cambridge – UK: UIT, 2012.
- [10] Timothy Van Zandt. *multido.tex - a loop macro, that supports fixed-point addition*. Version 1.42. CTAN, 2010. URL: [/macros/generic/multido/](https://www.ctan.org/ctan/packages/macros/generic/multido/).
- [11] Timothy Van Zandt and Denis Girou. “Inside PSTricks”. In: *TUGboat* 15 (Sept. 1994), pp. 239–246.

## Index

### Symbols

$\langle macro \rangle$ , 4

### A

algebraic, 85f, 88

all, 24

arrowlength, 8

arrows, 4

axes, 24

axespos, 19

axesstyle, 24

axis, 25, 33

### B

barwidth, 8, 24, 73

black, 25f

bottom, 23ff, 47

box plot, 8

box-and-whisker plot, 8

Brightness, 72

### C

c, 19

ccurve, 4

$\cdot$ , 35

ChangeOrder, 24, 71

comma, 23f, 37

cspline, 27

curve, 4, 64

### D

darkgray, 24f

dashed, 24ff

$\text{dataplot}$ , 4f, 63

decimalSeparator, 24, 37

decimals, 24, 79

$\text{displaystyle}$ , 34

dots, 4f, 64

dotscale, 8

dotsize, 8

dotstyle, 8

dotted, 24ff

dx, 41

Dx, 88

Dy, 31, 88

### E

ecurve, 4

$\emptyset$ , 25

$\text{endinput}$ , 4

$\text{endpsgraph}$ , 13

$\text{endtabular}$ , 21

Environment

- psgraph, 13, 20

- pspicture, 19, 23

### F

$\text{fileplot}$ , 4f, 63

fillcolor, 8, 21

fillstyle, 21

fontscale, 24, 79

fractionLabelBase, 24, 38

fractionLabels, 24, 38

frame, 24, 47

full, 23f

### G

gridcoor, 62

gridpara, 62

### H

HSB, 72

Hue, 72

Hue, 72

### I

IQLfactor, 8

ignoreLines, 24, 63

inner, 23f, 47

interrupt, 74

### K

Keyvalue

- Times-Romasn, 24

- all, 24

- axes, 24

- axis, 25, 33

- black, 25f

- bottom, 23ff

- ccurve, 4

- cspline, 27

- curve, 4, 64

- darkgray, 24f

- dashed, 24ff

- dots, 4f

- dotted, 24ff

- ecurve, 4

- frame, 24, 47

- full, 24
  - inner, 23f, 47
  - lb, 20
  - left, 25
  - legendstyle, 21
  - line, 4f, 24
  - lt, 20
  - none, 24ff, 51
  - polar, 24, 30
  - polygon, 4f
  - rb, 20
  - right, 25
  - rt, 20
  - solid, 24ff
  - top, 23ff
  - values, 80
  - x, 24
  - y, 24
  - ybar, 80
- Keyword
- ChangeOrder, 24, 71
  - Dx, 88
  - Dy, 31, 88
  - Hue, 72
  - IQLfactor, 8
  - Ox, 53, 88
  - Oy, 53
  - PSfont, 24, 79
  - PstDebug, 77
  - VarStepEpsilon, 86
  - algebraic, 85f, 88
  - arrowlength, 8
  - arrows, 4
  - axespos, 19
  - axesstyle, 24
  - barwidth, 8, 24, 73
  - comma, 23f, 37
  - decimalSeparator, 24, 37
  - decimals, 24, 79
  - dotscale, 8
  - dotsize, 8
  - dotstyle, 8
  - dx, 41
  - fillcolor, 8, 21
  - fillstyle, 21
  - fontscale, 24, 79
  - fractionLabelBase, 24, 38
  - fractionLabels, 24, 38
  - gridcoor, 62
  - gridpara, 62
  - ignoreLines, 24, 63
  - interrupt, 74
  - labelFontSize, 24
  - labels, 24
  - labelsep, 33
  - linearc, 4f
  - llx, 19, 24
  - lly, 19, 24
  - logLines, 24, 51
  - markPoint, 84
  - mathLabel, 23f, 28, 34
  - nEnd, 24, 63
  - nStart, 24, 63
  - nStep, 24, 63f
  - plotNo, 24, 68
  - plotNoMax, 24, 68f
  - plotNoX=4, 69
  - plotpoints, 6
  - plotstyle, 4, 24, 27, 64, 75f, 79, 86
  - polarplot, 24, 81
  - postAction, 10
  - psgrid, 24, 62
  - quadrant, 24
  - rot, 79
  - showpoints, 4f, 84
  - subtickcolor, 24, 50
  - subticklinestyle, 24, 51
  - subticks, 24, 31, 49
  - subticksiz, 24, 49
  - subtickwidth, 24
  - tickcolor, 24, 50
  - ticklinestyle, 24, 51
  - ticks, 24
  - ticksize, 23f, 47
  - tickstyle, 23f, 47
  - tickwidth, 24
  - trigLabelBase, 25, 38, 40
  - trigLabels, 23, 25, 38, 43
  - urx, 19, 25
  - ury, 19, 25
  - valuewidth, 25, 79
  - xAxis, 25
  - xAxisLabel, 19, 25
  - xAxisLabelPos, 19, 25
  - xDecimals, 25, 37
  - xEnd, 25, 63, 76f
  - xLabels, 25, 27f
  - xLabelsRot, 25, 27
  - xStart, 25, 63, 76f
  - xStep, 25, 63f



- xlabelFactor, 25
- xlabelFontSize, 25
- xlabelOffset, 25, 28
- xlabelPos, 25, 32f
- xlabelsep, 19, 28
- xlogBase, 25, 53, 55
- xmathLabel, 25, 34
- xsubtickcolor, 25
- xsubticklinestyle, 25, 51
- xsubticks, 25, 31
- xsubticksize, 25, 49
- xtickcolor, 25
- xticklinestyle, 25, 51
- xticksize, 25
- xtrigLabelBase, 25
- xtrigLabels, 25, 38
- xunit, 41
- xyAxes, 25, 32
- xyDecimals, 25, 37
- xylogBase, 25, 53, 57
- yAxis, 25
- yAxisLabel, 19, 25
- yAxisLabelPos, 19, 25
- yDecimals, 25, 37
- yEnd, 25
- yLabels, 25, 27, 75
- yLabelsRot, 27
- yMaxValue, 25, 29
- yMinValue, 26, 29
- yStart, 26
- yStep, 26, 64
- ylabelFactor, 25
- ylabelFontSize, 25
- ylabelOffset, 25
- ylabelPos, 25, 32f
- ylabelsep, 19, 28
- ylogBase, 25, 53
- ymathLabel, 25, 34
- ysubtickcolor, 26
- ysubticklinestyle, 26, 51
- ysubticks, 26, 31
- ysubticksize, 26, 49
- ytickcolor, 26
- yticklinestyle, 26, 51
- yticksize, 26
- ytrigLabelBase, 26
- ytrigLabels, 26, 43
- ytriglabels, 42

## L

LSM, 76

label, 33

labelFontSize, 24

labels, 24

labelsep, 33

lb, 20

Least square method, 76

left, 25

legendstyle, 21

line, 4f, 24

lineararc, 4f

\listplot, 4f, 23, 63f, 76

llx, 19, 24

lly, 19, 24

log, 11

Log, 11

logLines, 24, 51

logarithmic label, 53

lt, 20

## M

Macro

- \langle macro \rangle, 4
- \PSTtoEPS, 4f
- \cdot, 35
- \dataplot, 4f, 63
- \displaystyle, 34
- \empty, 25
- \endinput, 4
- \endpsgraph, 13
- \endtabular, 21
- \fileplot, 4f, 63
- \listplot, 4f, 23, 63f, 76
- \parametricplot, 5ff
- \ps???plot, 81
- \psCoordinates, 84
- \psFixpoint, 85
- \psNewton, 86
- \psVectorfield, 88
- \psaxes, 7, 13, 30, 32, 53
- \psccurve, 4
- \pscurve, 4
- \pscustom, 71
- \psdataplot, 4
- \psdots, 4
- \psecurve, 4
- \psfileplot, 4
- \psframebox, 21
- \psgraph, 13, 19
- \psgraphLLx, 19
- \psgraphLLy, 19
- \psgraphURx, 19

- \psgraphURy, 19
- \pshlabel, 23
- \pslabelsep, 20
- \pslegend, 20f
- \psline, 4, 6
- \pslinewidth, 24
- \pslistplot, 4
- \psparametricplot, 7, 88
- \psplot, 5ff, 40, 88
- \pspolygon, 4
- \psreadDataColumn, 4
- \pstRadUnit, 40
- \pstScalePoints, 23, 77
- \pstVerb, 7
- \psvlabel, 23
- \psxTick, 23
- \psxunit, 4
- \psyTick, 23
- \psyunit, 4
- \readdata, 4f, 9, 63f
- \savedata, 4
- \scriptscriptstyle, 34
- \scriptstyle, 34
- \tabular, 21
- \textstyle, 34
- markPoint, 84
- mathLabel, 23f, 28, 34
- N**
- nEnd, 24, 63
- nStart, 24, 63
- nStep, 24, 63f
- none, 24ff, 51
- O**
- Ox, 53, 88
- Oy, 53
- P**
- \PSTtoEPS, 4f
- PSfont, 24, 79
- Package
  - pst-plot, 2, 23, 32, 46f, 53, 63, 68
  - pst-plot.tex, 4
  - pst-xkey, 2
  - pstricks, 2, 79
  - pstricks-add, 2, 47
- \parametricplot, 5ff
- plotNo, 24, 68
- plotNoMax, 24, 68f
- plotNoX=4, 69
- plotpoints, 6
- plotstyle, 4, 24, 27, 64, 75f, 79, 86
- polar, 24, 30
- polar coordinate, 30
- polarplot, 24, 81
- polygon, 4f
- postAction, 10
- PostScript
  - Log, 11
  - log, 11
- \ps???plot, 81
- \psCoordinates, 84
- \psFixpoint, 85
- \psNewton, 86
- \psVectorfield, 88
- \psaxes, 7, 13, 30, 32, 53
- \psccurve, 4
- \pscurve, 4
- \pscustom, 71
- \psdataplot, 4
- \psdots, 4
- \psecurve, 4
- \psfileplot, 4
- \psframebox, 21
- psgraph, 13
- \psgraph, 13, 19
- psgraph, 20
- \psgraphLLx, 19
- \psgraphLLy, 19
- \psgraphURx, 19
- \psgraphURy, 19
- psgrid, 24, 62
- \pshlabel, 23
- \pslabelsep, 20
- \pslegend, 20f
- \psline, 4, 6
- \pslinewidth, 24
- \pslistplot, 4
- \psparametricplot, 7, 88
- pspicture, 19, 23
- \psplot, 5ff, 40, 88
- \pspolygon, 4
- \psreadDataColumn, 4
- pst-plot, 2, 23, 32, 46f, 53, 63, 68
- pst-plot.tex, 4
- pst-xkey, 2
- PstDebug, 77
- \pstRadUnit, 40
- \pstScalePoints, 23, 77
- \pstVerb, 7

pstricks, 2, 79  
 pstricks-add, 2, 47  
 \psvlabel, 23  
 \psxTick, 23  
 \psxunit, 4  
 \psyTick, 23  
 \psyunit, 4

## Q

quadrant, 24

## R

rb, 20  
 \readdata, 4f, 9, 63f  
 right, 25  
 rot, 79  
 rt, 20

## S

Saturation, 72  
 \savedata, 4  
 \scriptscriptstyle, 34  
 \scriptstyle, 34  
 showpoints, 4f, 84  
 solid, 21, 24ff  
 style, 4  
 subtickcolor, 24, 50  
 subticklinestyle, 24, 51  
 subticks, 24, 31, 49  
 subticksize, 24, 49  
 subtickwidth, 24  
 Syntax  
   -c, 19

## T

\tabular, 21  
 \textstyle, 34  
 tickcolor, 24, 50  
 ticklinestyle, 24, 51  
 ticks, 24  
 ticksize, 23f, 47  
 tickstyle, 23f, 47  
 tickwidth, 24  
 Times-Romasn, 24  
 top, 23ff  
 trigLabelBase, 25, 38, 40  
 trigLabels, 23, 25, 38, 43

## U

urx, 19, 25  
 ury, 19, 25

## V

### Value

- LSM, 76  
 - bottom, 47  
 - dots, 64  
 - full, 23  
 - solid, 21  
 - style, 4  
 - values, 79, 86  
 - values\*, 79  
 - white, 21  
 - ybar, 75  
 values, 79f, 86  
 values\*, 79  
 valuewidth, 25, 79  
 VarStepEpsilon, 86

## W

white, 21

## X

x, 24  
 xAxis, 25  
 xAxisLabel, 19, 25  
 xAxisLabelPos, 19, 25  
 xDecimals, 25, 37  
 xEnd, 25, 63, 76f  
 xLabels, 25, 27f  
 xLabelsRot, 25, 27  
 xStart, 25, 63, 76f  
 xStep, 25, 63f  
 xlabelFactor, 25  
 xlabelFontSize, 25  
 xlabelOffset, 25, 28  
 xlabelPos, 25, 32f  
 xlabelsep, 19, 28  
 xlogBase, 25, 53, 55  
 xmathLabel, 25, 34  
 xsubtickcolor, 25  
 xsubticklinestyle, 25, 51  
 xsubticks, 25, 31  
 xsubticksize, 25, 49  
 xtickcolor, 25  
 xticklinestyle, 25, 51  
 xticksize, 25  
 xtrigLabelBase, 25  
 xtrigLabels, 25, 38  
 xunit, 41  
 xyAxes, 25, 32  
 xyDecimals, 25, 37  
 xylogBase, 25, 53, 57

**Y**

y, 24  
yAxis, 25  
yAxisLabel, 19, 25  
yAxisLabelPos, 19, 25  
yDecimals, 25, 37  
yEnd, 25  
yLabels, 25, 27, 75  
yLabelsRot, 27  
yMaxValue, 25, 29  
yMinValue, 26, 29  
yStart, 26  
yStep, 26, 64  
ybar, 75, 80  
ylabelFactor, 25  
ylabelFontSize, 25  
ylabelOffset, 25  
ylabelPos, 25, 32f  
ylabelsep, 19, 28  
ylogBase, 25, 53  
ymathLabel, 25, 34  
ysubtickcolor, 26  
ysubticklinestyle, 26, 51  
ysubticks, 26, 31  
ysubticksSize, 26, 49  
ytickcolor, 26  
yticklinestyle, 26, 51  
yticksSize, 26  
ytrigLabelBase, 26  
ytrigLabels, 26, 43  
ytriglabels, 42